The

BREEZE ANNUAL

Washington Gardner High School Nineteen Forty-Nine

Grace Baldwin

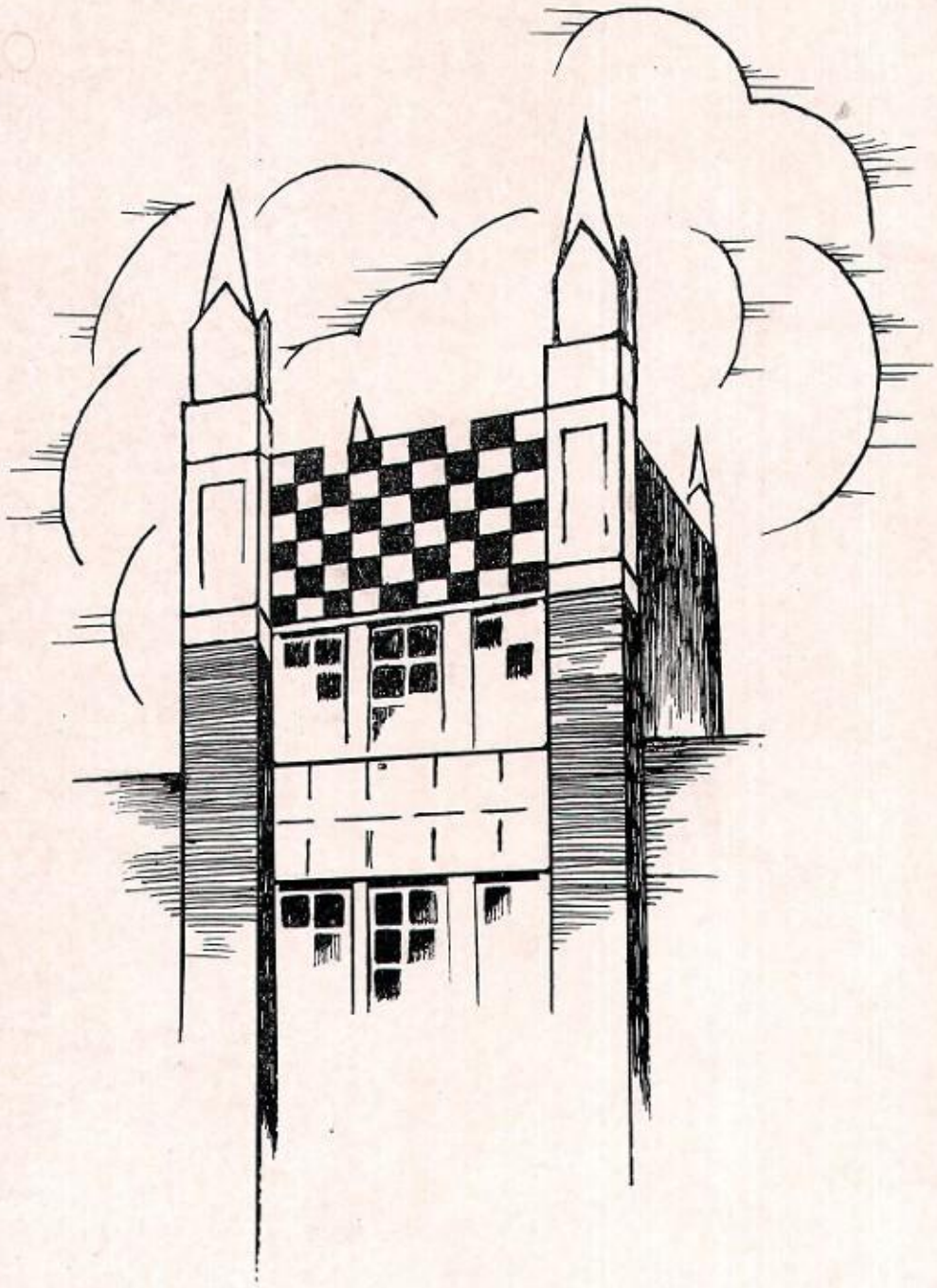

1949

Published By

The Breeze Staff

Co-Editors - - - -	*Pat Henke* *Phyllis Newell*
Business Manager - - -	*Barbara Schaible*

Washington Gardner High School

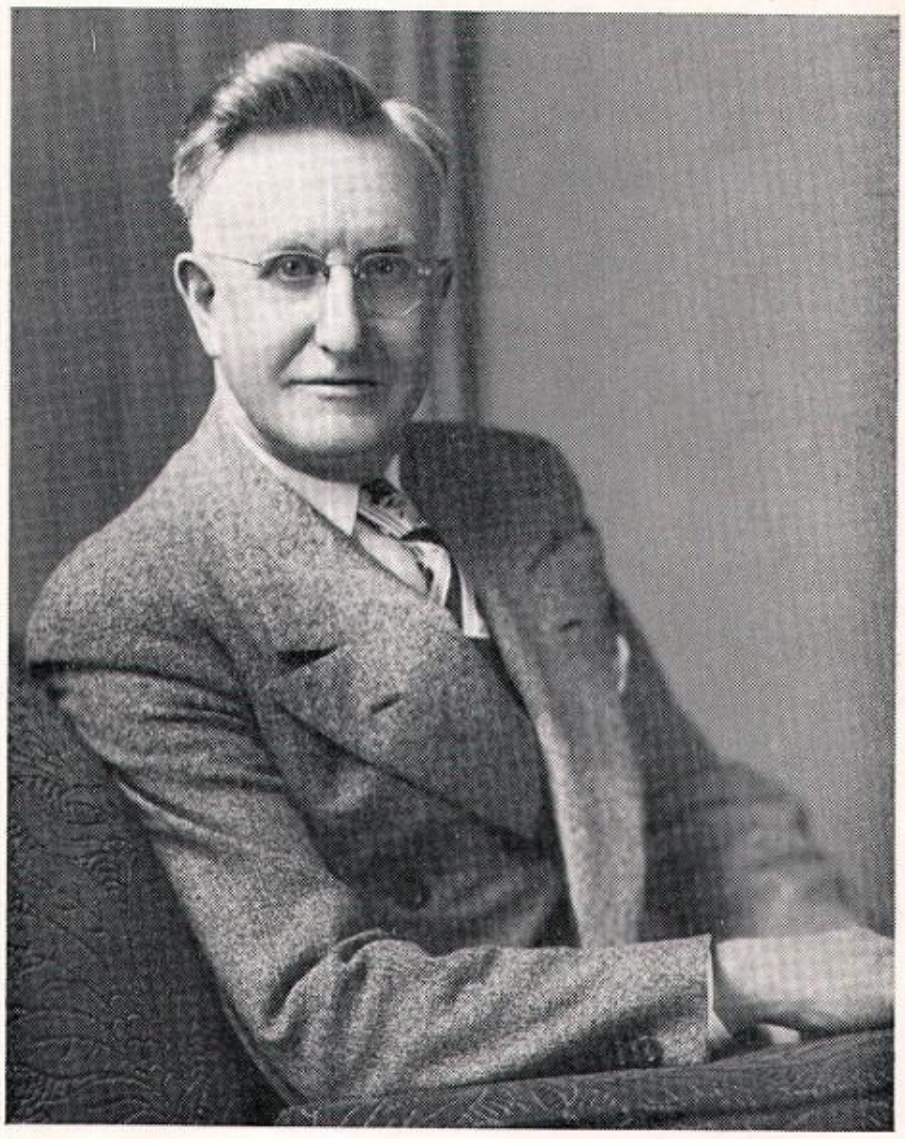

Dedication

The Breeze Staff is proud to dedicate the 1949 Breeze Annual to Mr. William C. Harton, who, besides being Senior High School Principal, has devoted much of his time and headaches to the problems of the Senior Class. May his guidance and understanding be remembered by those who have learned to appreciate his untiring counsel. We thank you, Mr. Harton.

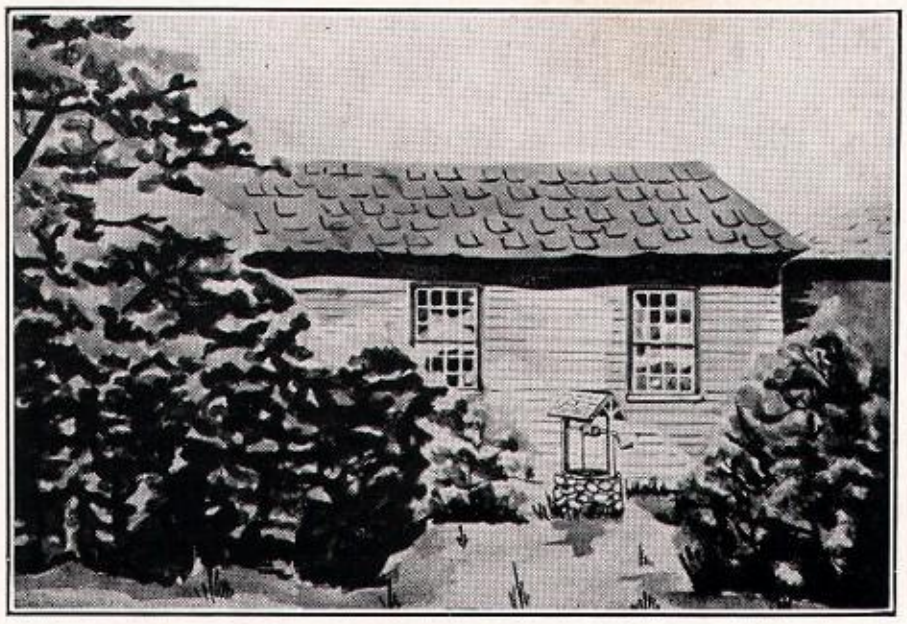

1839

Seniors

Senior Class Officers

PRESIDENT—Harold Wochholz
VICE PRESIDENT—Tony Egnatuk
SECRETARY—Betty Comstock
TREASURER—Katie Bournelis

Class Song

We are the gay old seniors,
Time for us to graduate.
For all the shares of fun
And happiness
We'll not be late.

We've tried to learn here,
It's clear,
The things we'll need in life to build;
So as we leave this day
In each his way,
We will find our dream fulfilled.

Now as we leave you—
All through,
Our days at A.H.S. well spent,
We must now say good-bye
To Albion High
We're now content.

We've chewed our gum here,
Had fun here—
Now it's time to rise and shine,
So as we graduate
We proudly state
We're the class of '49.

MOTTO—*Education is the apprenticeship to life.*

COLORS—*Green and White*

FLOWER—*Rose*

JEAN ALLEN

Glee Club, 4; Spring Arbor Seminary, Spring Arbor, Michigan

Jane Rose Allen

Margaret Ackley

MARGARET ACKLEY

"A" Club, 2, 3; F.H.A., 4; Look Club, 4

CHARLES ANDERSON 84

Basketball, 1, 2, 4; Baseball, 1, 2, 4; Band, 1; Class President, 2; Executive Board, 3, 4; Student Council, 4; French Club, 4; Honor Society, 4

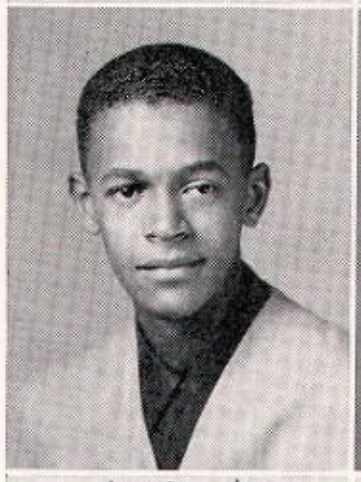

Charles Anderson

Jean Anderson

JEAN ANDERSON

"A" Club, 2, 3; F.H.A., 4

ROGER E. ANDERSON

Roger Anderson

Polly Baldwin

POLLY ANN BALDWIN

Band, 1, 2, 3, 4; Orchestra, 3, 4; Breeze Staff, 2, 3, 4; Thespian Club, 3, 4; Library Staff, 4; Junior Ex.; Breeze Play

VICTOR BALL 84

Hi-Y, 2, 3, 4; Executive Board, 1, 2, 3, 4; Thespian Club, 2, 3, 4; Football, 2, 3, 4; Basketball, 1, 2, 3, 4; Track, 3, 4; Junior Ex.

Vic. Ball.

Kendall C. Bedient

KENDALL C. BEDIENT

Football, 2; Band, 1, 2; Orchestra, 1, 2; Breeze Staff, 2, 3, 4, Sports Editor, 3, 4; Chapel Choir, 4; Junior Ex.

Deceased Apr. 84

JUNIOR BEILFUSS

Track, 3

Junior Beilfuss

Geraldine Benjamin

GERALDINE BENJAMIN

"A" Club, 2, 3; Glee Club, 1; F. H. A., 4; Student Court, 4

JERROLD BEVIS

Jerrold Bevis

Austin Clark Bitney

AUSTIN CLARK BITNEY

French Club, 4

Deceased

KATIE BOURNELIS

"A" Club, 2, 3, 4, Sergeant-at-Arms, 2; Chapel Choir, 2, 3; Library Staff, 1, 2; Class Treasurer, 1, 4; Executive Board, 1, 2, 3, 4; Breeze Staff, 2, 4; Breeze Play, 4; Junior Ex.; Thespian Club, 4; Honor Society, 4

Katie Bournelis

June Charlier

JUNE CHARLIER

Executive Board, 1, 2, 3; Class Secretary, 1; Thespian Club, 1, 2, 3, 4; Breeze Play, 1; Thespian Play, 2, 3; Junior Ex; Spanish Club, 2, 3, 4; F.H.A., 4; Honor Society, 3, 4; Breeze Staff, 1, 2, 3, 4, Assistant Editor of paper, 2; Assistant Managing Editor of paper, 3; Co-editor of Annual, 3, Editor of paper, 4

DALE CLAUCHERTY

Thespian Club, 3, 4; Hi-Y, 3, 4, Treasurer, 4; Breeze Play, 3, 4; Junior Ex.; Thespian Play, 3

Dale Claucherty

Clarice Collyer

CLARICE COLLYER

"A" Club, 2, 3; F.H.A., 4; Look Club, 4

BETTY COMSTOCK

"A" Club, 2, 3, 4; Latin Club, 1, 2, 3, 4; French Club, 4; Thespian Club, 3, 4; Cheerleader, 2; Executive Board, 3, 4; Class Secretary, 4; Student Court, 3, 4; Breeze Play, 2; F.H.A., 4; Library Staff, 4; Honor Society, 4

Betty Comstock

Nancy Comstock

NANCY COMSTOCK

"A" Club, 2, 3, 4, Secretary, 4; Latin Club, 2, 3, 4, Secretary-Treasurer, 3; Thespian Club, 3, 4; Student Council, 4; Executive Board, 3, 4; Cheerleader, 2; Junior Ex.; F.H.A., 4; Library Staff, 4; Honor Society, 4

DOROTHY CONNOR

"A" Club, 2; Look Club, 4; French Club, 4; Thespian Play, 3

Dorothy Connor

Eleanor Connor

ELEANOR CONNOR

Latin Club, 2, 3, 4; Breeze Staff, 2, 3, 4; Look Club, 4; Glee Club, 1

ELIZABETH DAVIS

Not Graduating

Elizabeth Davis

Jean Davis

KATHRYN JEAN DAVIS

Latin Club, 1, 2, 3, 4, Vice President, 3; Thespian Club, 1, 2, 3, 4, Secretary 2, Vice President, 4; Executive Board, 2, 3, 4; "A" Club, 2, 3, 4; Ushers' Club, 3, 4; Chapel Choir, 2, 3, 4; F.H.A.,3, 4, President, 4; Breeze Play, 1, 2, 3, 4; Thespian Play, 1, 2, 3; Junior Ex; Breeze Staff, 2, 3, 4, News Editor, 2; Speech, 3; Chapel Committee, 2; Student Court, 4; Honor Society, 4

MARION DEAN

"A" Club, 3; Glee Club, 3, 4

Marion Dean

Ann de Nicola

MARIE ANTOINETTE deNICOLA

Glee Club, 4

Bradley

AUDREY DRYER

"A" Club, 2, 3, 4,; French Club, 4; Thespian Play, 3; Breeze Play, 3

Audrey Dreyer

Dick Eckmyre

DICK ECKMYRE

Junior Ex.; Thespian Play, 3; Breeze Play, 4; Thespian Club, 4; Football, 4; French Club, 4, Vice President, 4; Hi-Y, 2, 3, 4, Secretary, 3; U. S. Air Force

TONY EGNATUK

Football, 1, 2, 3, 4, Co-captain, 4; Track, 3, 4; Executive Board, 2, 3, 4, Vice President, 4

Tony Egnatuk

Barry Ewbank

BARRY EWBANK

Football, 2; Junior Ex.; Baseball, 3

Deceased

Riske

EMELINE FINNEGAN

F.H.A., 4

Emeline Finnegan

Delores Foltz

DELORES FOLTZ

Band, 1, 2, 4; Orchestra, 3; Breeze Staff, 2; Speech, 2, 3

SALLEE FOX

Debate, 1, 2, 3, 4; Speech, 1, 2, 3, 4; Breeze Play, 1; Thespian Play, 1, 2, 3; Junior Ex.; Executive Board, 2, 3; Thespian Club, 1, 2, 3, 4, President, 4; Spanish Club, 2, 3, 4, Vice President, 4; F.H.A., 4; Junior Red Cross Chairman, 2, 3; Chapel Committee, 3; Recreation Board, 1, 2, 3, 4; Honor Society, 3, 4

Sallee Fox

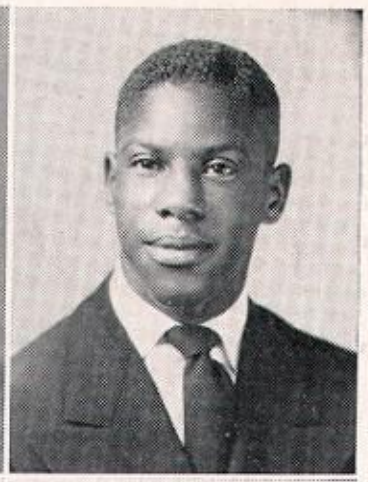

Herbert Gant

HERBERT GANT

Football, 1, 2, 3, 4; Track, 2, 3

RICHARD GEYER

Track, 2, 3, 4; Junior Ex.; Breeze Play, 4; Thespian Play, 3

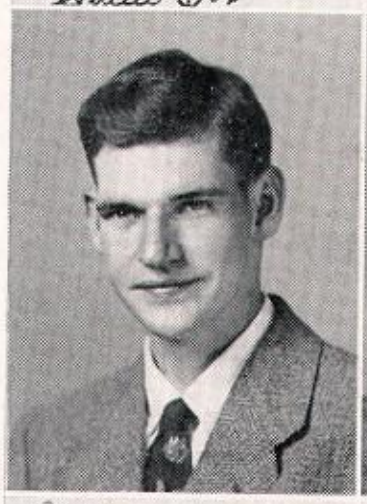

Dick Geyer

Butch Goodall

ROBERT J. GOODALL

French Club, Secretary-Treasurer, 4; Hi-Y, 2, 3, 4; Thespian Club, 4; Thespian Play, 3; Junior Ex.; Football, 1, 2, 3, 4; Basketball, 1, 2, 3; Baseball, 1, 2, 3, 4; Executive Board, 1, 2; Chapel Choir, 4; Golf, 2, 3, 4; Honor Society, 4

YVONNE JOANN GRIFFIN

Band Uniform Committee, 1, 2, 3, 4; Latin Club, 1, 2, 3, 4; F.H.A., 4; Office Practice, 4; Junior Ex.; Honor Society, 4

Yvonne Joann Griffin

Frances Hawes

FRANCES HAWES

Thespian Club, 1, 2, 3, 4, Secretary, 4; Recreation Board, 2, 3, 4; Executive Board, 3, 4; French Club, 4; Breeze Play, 1, 2, 4; Junior Ex.; F.H.A., 4; Breeze Staff, 1, 2, 3, Art Editor, 2, 3,; Student Council, 4; A. Club, 2, 3, 4; Thespian Play, 2; Chapel Choir, 2; Honor Society, 4

A. LOUISE HELTON

F.H.A., 3, 4

Louise Helton

Pat Henke

PATRICIA ANN HENKE

Breeze Staff, 1, 2, 3, 4, Assistant Business Manager, 2, Business Manager of Annual, Managing Editor of Paper, 3; Co-Editor of Annual, 4; Breeze Play, 2, 4; Thespian Play, 2; Junior Ex.; Thespian Club, 2, 3, 4; French Club, 4; Latin Club, 1, 2, 3, 4; Chapel Choir, 3, 4; Cheerleader, 4; F. H. A., 4; Speech, 1, 2, 4; Orchestra, 3; Honor Society, 4

NANCY LEE HERRICK

"A" Club, 2; Chapel Choir, 2

Nan Herrick

Delores Holtz

DELORES HOLTZ

"A" Club, 2, 3, 4

CHARLES HOWELL 84

Football, 1, 2, 3, 4; Track, 3; Baseball, 1, 2,; Executive Board, 1, 3, 4; Class President, 3; Hi-Y, 2, 3, 4, President, 4; Recreation Board, 3, 4; French Club, 4

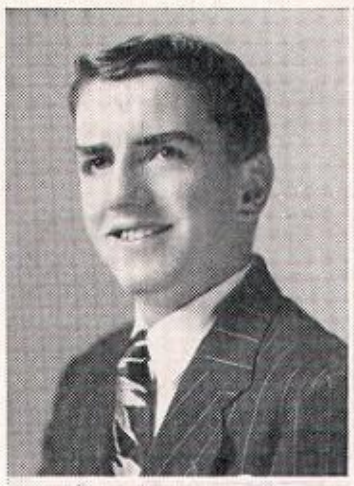

Chuck Howell

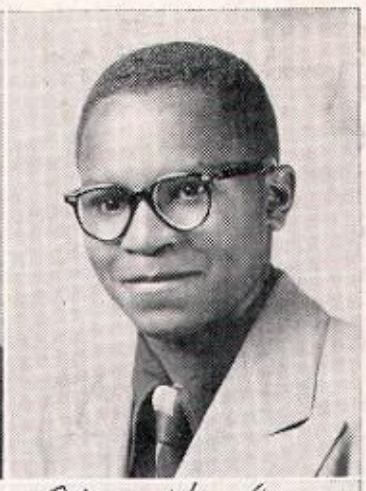

Robert Hughes

ROBERT HUGHES

BEVERLY HUSBAND

"A" Club, 3; F.H.A., 3, 4; Garfield High School, Terre Haute, Indiana

Beverly Husband

Elwood Jacob

ELWOOD JACOB

Hi-Y, 2, 3, 4; Band, 1, 2, 3; Thespian Club, 3, 4; Junior Ex.

OMESH KHANNA

Hi-Y, 4; Track, 3; Football, 4; Albion College, 4; Woodstock School, Oandour, Mussoorie, U.P., India

Omesh Khanna

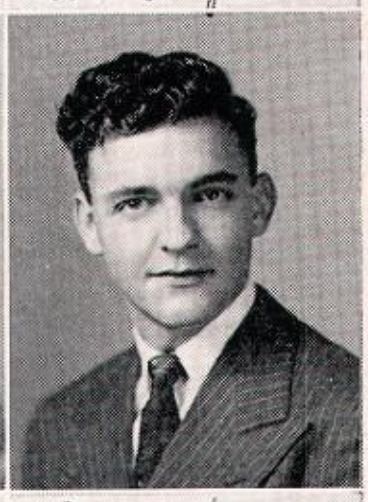

Donald Klein

DONALD KLEIN

Citizenship Award, 1; Executive Board, 1, 2, 3,; Class Vice President, 1, Treasurer, 2; Athletic Board, 3, 4; Band Uniform Committee, 1, 2, 3, 4, Chairman, 3, 4; Breeze Play, 2, 3, 4,; Thespian Play, 2, 3, 4; Thespian Club, 2, 3, 4, President, 3; Junior Ex.; Chapel Choir, 3, 4; Speech, 1, 2, 3; Football Manager, 3, 4; Band, 1, 2; Orchestra, 1, 2; Hi-Y, 2, 3, 4; Student Council, 2; Honor Society, 4

JEAN KLIMOVICH

"A" Club, 2; Spanish Club, 2, 3; Secretary-Treasurer, 3; Thespian Club, 3; Latin Club, 1; Albion College, 4

Jennie Klimovich

Bernie Konkle

BERNARD KONKLE 84

Basketball, 1, 2; Football, 1, 2; Track, 2, 3; Golf, 2, 3, 4; Recreation Board, 1

KATIE KOWALCHUCK

Citizenship Award, 1; Athletic Board, 3, 4, Secretary-Treasurer, 3, 4; Student Council, 2, 3, 4; Honor Society, 3, 4; Class Treasurer, 3; Executive Board, 1, 2, 3, 4; "A" Club, 2, 3, 4; F.H.A., 4; Junior Ex.; Chapel Choir, 2; Latin Club, 1

Katie Kowalchuck

Caroline Kreger

Swyers

CAROLINE KREGER 84

French Club, 4; F.H.A., 4; Spanish Club, 4

MITCHELL KULINICH

Mitchell Kulinich

Mary Lou Lamphier

MARY LOU LAMPHIER

Executive Board, 1; Speech, 1, 2, 3, 4; Breeze Play, 2, 4; Junior Ex.; Thespian Play, 3; Thespian Club, 3, 4; F.H.A., 4

RODNEY LEWIS

Band, 1; Track, 2; Golf, 2; Hi-Y, 2

Robt. Lusk '84

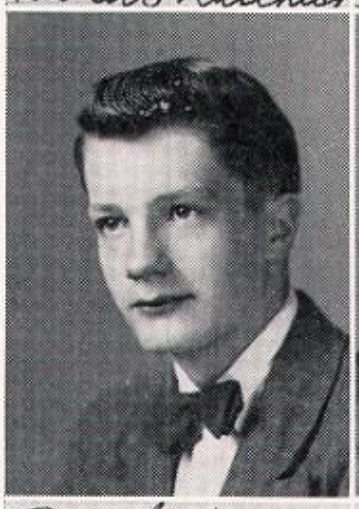

Rodney Lewis

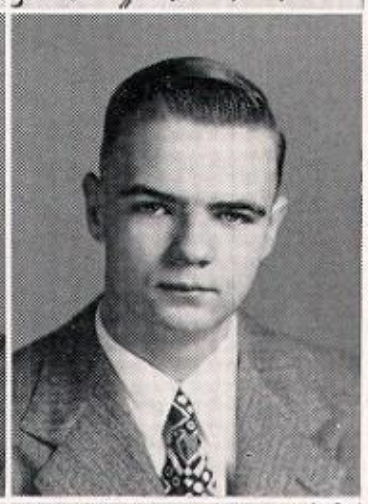

Dale MacDonald

DALE MACDONALD 84 Nachville TN

Hi-Y, 2, 3, 4; Basketball, 2, 3, 4; Baseball, 1, 2, 3, 4; Executive Board, 3; French Club, 4

MICKEY MALOTT 84

Football, 1, 2, 3, 4; Hi-Y, 2, 3, 4; Chapel Choir, 3; French Club, 4; Golf, 3; Baseball, 1, 2,; Junior Ex.

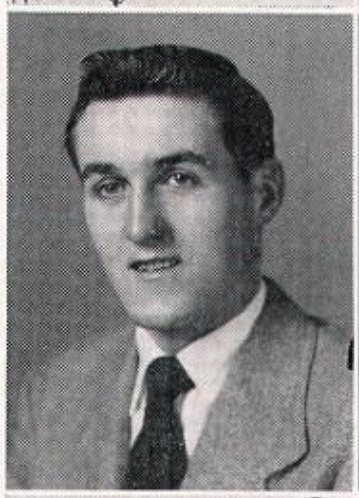

Micky Malott

Roger Miller

ROGER MILLER 84

Hi-Y, 3, 4, Secretary, 4; Student Council, 1, 2, 3, 4, Vice President, 4; Student Court, 3, 4; Class Vice President, 2, Secretary, 3; Executive Board, 2, 3, 4; Athletic Board, President 4; Football, 2, 3, 4; Track, 3; Basketball Manager, 3 4

DAVE MILLS 84

Football, 1, 2, 4; Baseball, 1, 4

Dave Mills

Mary Jane Mills

MARY JANE MILLS 84

"A" Club, 2, 3, 4

ALICE L. MOSHER

"A" Club, 2; Glee Club, 1, 2

Alice Mosher

Betty Murphy

BETTY MURPHY

Ushers' Club, 3, 4, head usher, 4; F.H.A., 4; "A" Club, 2, 3, 4, Assistant Pointkeeper, 4

CONSTANCE MURRAN

Speech, 1, 2, 3, 4; "A" Club, 2; Executive Board, 2; F.H.A., 3, 4, Vice President, 4; Junior Ex.

Constance MURRAN

Phyllis Newell

PHYLLIS NEWELL

Citizenship Award, 1; D.A.R., 4; Breeze Staff, 1, 2, 3, 4, Co-Editor of Annual, 3, 4, Business Manager of Paper, 3; Advertising Manager of Paper, 2; Thespian Club, 3, 4; "A" Club, 2, 3, 4; Student Council, 1, 2, 3, 4, Secretary, 4; Cheerleader, 1; Chapel Choir, 2; Recreation Board, 3, 4, Secretary, 4; Honor Society, 3, 4; F.H.A., 4; Junior Ex.; Breeze Play, 2, 3; Valedictorian

PHYLLIS PALMITER

French Club, 4; Orchestra, 1, 2, 3

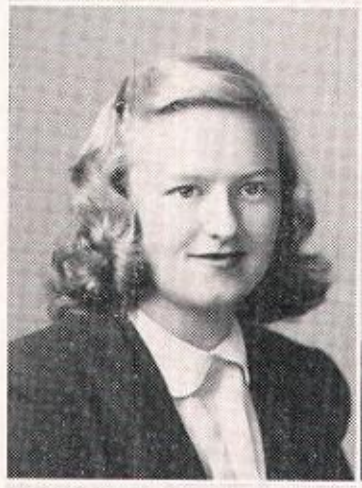

Phyllis Palmiter

Mary Paniccia

MARY PANICCIA

Recreation Board, 1, 2, 3, 4; "A" Club, 2, 3, 4, Vice President, 3; F.H.A., 3, 4, Secretary, 4; Junior Ex.; Chapel Choir, 2

RUSSELL PASSMORE

Russell Passmore

Shirley Pearson

SHIRLEY ANNE PEARSON

"A" Club, 2; Speech, 3; F.H.A., 4

ROBERT C. PECKHAM, JR.

Class Secretary, 2, Vice President, 3; Basketball, 1, 2; Baseball, 1, 2

Robert C. Peckham Jr.

Stanley Peters

STANLEY PETERS

JO ANN PHELPS

Jo Ann J. Phelps

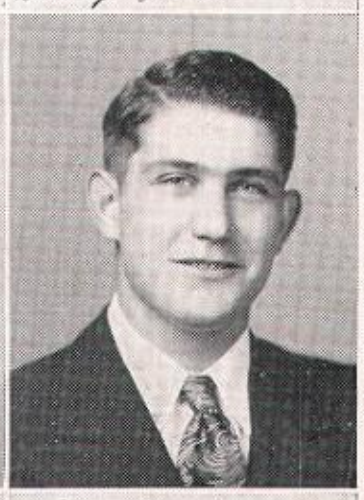

John Phelps

JOHN PHELPS

Executive Board, 4

ELEANOR POST

F.H.A., 3; "A" Club, 2; Glee Club, 3, 4; Office Practice, 4

Eleanor Post

Lin Reed

LIN REED

Football, 3, 4; Basketball, 3, 4; Baseball, 3, 4; French Club, 4, President, 4; Medford High, Medford, Massachusetts

DORIS ROMANS

"A" Club, 2, 3; Junior Ex.

Doris Romans

Leona Rutz

LEONA RUTZ

"A" Club, 2, 3, 4; Chapel Choir, 2; F.H.A., 4; Student Court, 4; Band, 2, 3; Orchestra, 2, 4

KENNETH SANDUSKY

Kenneth Sandusky

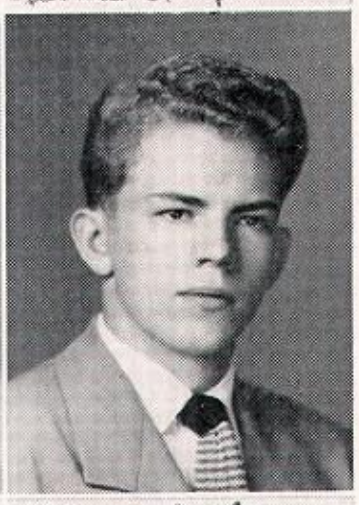

Dick Sayles

DICK SAYLES

Citizenship Award, 1; Student Council, 1, 2, 3, President, 1, Treasurer, 3; Student Court, 3; Basketball Manager, 2; Debate, 3; Executive Board, 4; Thespian Club, 2, 3, 4; Hi-Y, 2, 3, 4; French Club, 4; Football, 3; Track, 2; Baseball, 1; Junior Ex.; Thespian Play, 2, 3; Breeze Play, 2

BARBARA SCHAIBLE

Breeze Staff, 1, 2, 3, 4, Assistant Advertising Manager, 2, Feature Editor, 3, Business Manager, 4; "A" Club, 2, 3, 4; Thespian Club, 3, 4; Recreation Board, 3, 4, Chairman, 4; F.H.A., 4; Junior Ex.; Chapel Choir, 2; Breeze Play, 2, 3, 4

Barbara Schaible

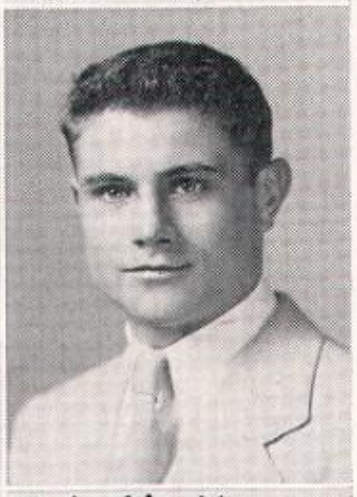

Hal Shaffer

HAL SHAFFER

Football, 3, 4; Track, 3, 4; Junior Ex.; Chapel Choir, 3; Executive Board, 4; Student Court, 4

JIM SHELTERS

Baseball, 1, 2, 3,; Football, 2, 3, 4

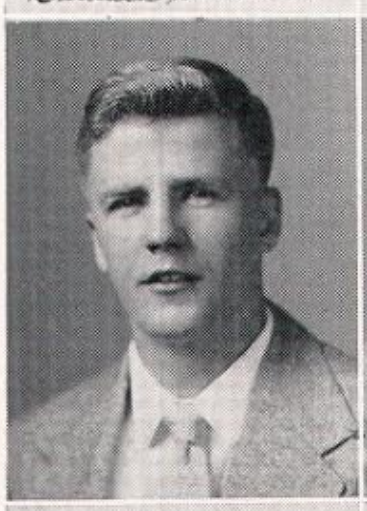

Jim Shelters

Karl Shimkus

KARL SHIMKUS

Football, 2

FRANK SIMMONS

Football, 1, 2, 3, 4; Track, 2, 3, 4

Frank Simmons

Farrel Sims

FARREL SIMS

JOAN SLEEPER

Joan Sleeper

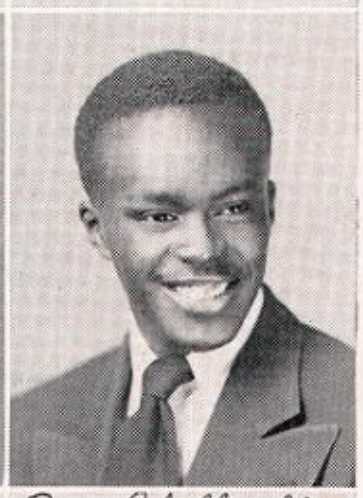

Roy Stallworth Jr.

ROY STALLWORTH, JR.

Student Council, 3; Baseball, 1, 4; Basketball, 1, 2,; Football, 2, 3, 4; Track, 2, 3, 4

PAULINE J. STEFFE

Office Practice, 4

Pauline Steffe

Stanley Swanson

STANLEY SWANSON 84

Jane Chandler

Hi-Y, 2, 3, 4, Vice President, 3; Thespian Club, 3, 4; Spanish Club, 2, 3, 4, Vice President, 3; Executive Board, 1, 2, 3, 4; Football, 1, 2, 3, 4; Basketball, 1, 2, 3, 4; Track, 2, 3, 4; Junior Ex.; Thespian Play, 3; Honor Society, 3, 4

HARLEY TRANSUE, JR. 84 W1

Football, 1, 2, 3, 4; Basketball, 1, 2, 3, 4; Baseball, 1, 2, 3; Golf, 2, 3, 4; Executive Board, 2, 3; Hi-Y, 2, 3, 4; Thespian Club, 3, 4; Junior Ex.; Thespian Play, 3; Recreation Board, 1, 2, 3, 4; Chapel Choir, 3, 4; French Club, 4; Breeze Staff, 2

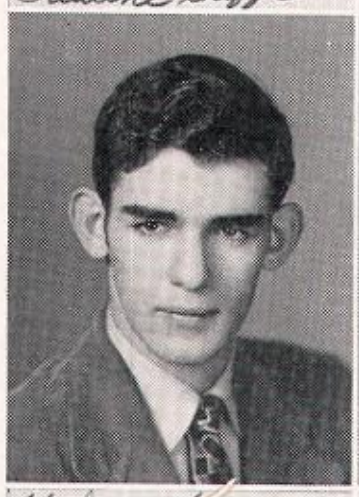

Harley R. Transue Jr.

Robert Trautman

ROBERT TRAUTMAN

Band, 1, 3; Orchestra, 1, 4; Thespian Club, 2, 3, 4; Hi-Y, 3, 4; Spanish Club, 2, 3, 4, President 4; Junior Ex.; Breeze Staff, 1, 2; Thespian Play, 2; Student Court, 3, 4; Track, 3

DOROTHY TUCKER Jackson 84

"A" Club, 2, 3; Glee Club, 1, 2, 3, 4; F.H.A., 4

Dorothy Tucker

Ellen Tuthill

RUTH ELLEN TUTHILL Lydia W1 84

Citizenship Award, 1; Chapel Choir, 2; Chapel Committee Chairman, 2, 3, 4; "A" Club, 2, 3, 4, President, 4; Latin Club, 1, 2, 3, 4; F.H.A., 3, 4; Student Council, 1, 2, 3, 4, Treasurer, 1, Secretary,3; Library Staff, 4; Honor Society, 3, 4,; Ushers' Club, 3, 4; Football Queen, 4; Salutatorian

WAYNE UNION

Band, 1, 2; Orchestra, 1, 2; Basketball, 1, 2; Baseball, 1; Track, 4; Summer School Graduate

Wayne Union

Katharyn Van Gorden

KATHARYN VAN GORDEN Morley '84

F.H.A., 4; French Club, 4; Recreation Board, 4; Student Court, 3, 4; "A" Club, 2, 3, 4; Thespian Club, 3, 4; Chapel Choir, 1; Ushers' Club, 4; Library Staff, 4; Junior Ex.; Breeze Play, 1, 2, 3, 4

CAROLYN VAN METER

Ushers' Club, 3, 4

Carolyn J. Van Meter

Shirley Ann Vinson

SHIRLEY ANN VINSON

"A" Club, 2, 3, 4; Latin Club, 1, 2, 3, 4; Chapel Choir, 2, 3, 4; Orchestra, 1, 2, 3; Junior Ex.

BETTY BLYTHE WALLACE

"A" Club, 2, 3, 4, Assistant Pointkeeper, 4; Ushers' Club, 3, 4; F. H. A., 4; Spanish Club, 2, 3, 4, Secretary-Treasurer, 4; Junior Ex.; Chapel Choir, 2

Betty Blythe Wallace

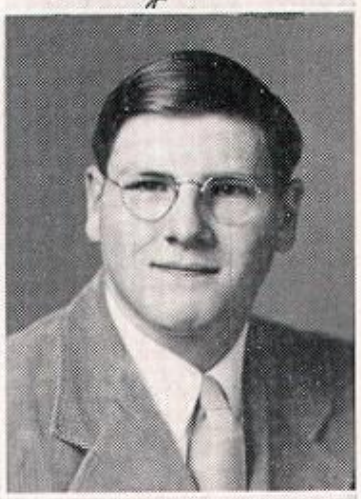

Arthur A. Warner

ARTHUR A. WARNER

Football, 3, 4; Baseball, 2, 3

CHUDDY ANN WARSON Markovich '84

"A" Club, 2, 3; Chapel Choir, 2

Chuddy Ann Warson

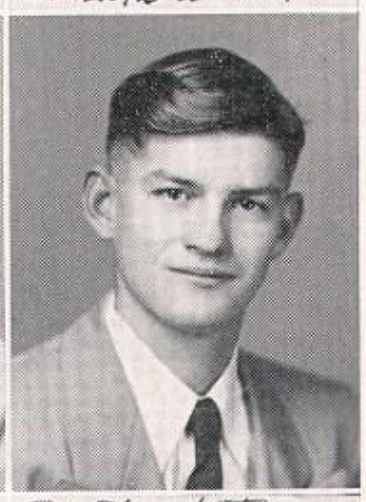

Robert White

ROBERT WHITE

Hi-Y, 3

JEAN E. WIGNER Miller '84

Cheerleader, 4; "A" Club, 2, 3, 4; French Club, 4; F.H.A., 4; Junior Ex.; Chapel Choir, 2; Breeze Staff, 2, 3, 4, News Editor, 4

Jean E. Wigner

Ida Mae Williams

IDA MAE WILLIAMS Moss '84

Band, 1, 2; Glee Club, 3; F.H.A., 3, 4

PHYLLIS ANN WILLIAMS

Ushers' Club, 3, 4; "A" Club, 2, 3, 4, Treasurer, 4; Breeze Staff, 2, 3, 4, Assistant Business Manager, 3, 4; Band, 1, 2, 3; Orchestra, 2, 4; F.H.A., 4; Breeze Play, 4; Chapel Choir, 2

Ida Mae Williams 84
Moss

Phyllis Ann Williams

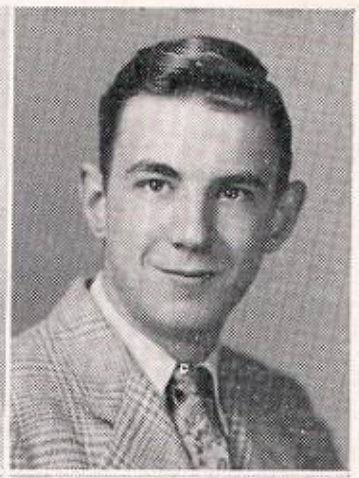

Richard Williams

RICHARD WILLIAMS

EDDIE LOUIS WILSON

Basketball, 1, 2; Track, 3; Football, 4

Eddie L. Wilson

Lyman Winchell

LYMAN WINCHELL 84

Football, 2, 3, 4; Basketball, 3, 4; Baseball, 1, 2, 3, 4; Breeze Staff, 4

HAROLD WOCHHOLZ, JR. NO 84

Class President, 1, 4; Football, 1, 2, 3, 4, Co-captain, 4; Basketball, 1, 2, 3, 4; Baseball, 1, 2, 3, 4; Golf, 2, 3, 4; Honor Society, 3, 4; Executive Board, 1, 2, 3, 4; French Club, 4; Hi-Y, 2, 3, 4; Student Council, 2, 3; Recreation Board, 2, 3, 4; Junior Ex, Essay

Harold Wochholz

Betty Zatalokin

BETTY ZATALOKIN

"A" Club, 2, 3, 4, Point-keeper, 3; F.H.A., 4; Speech, 1, 4; Junior Ex.; Student Court, 4

IRENE ZURELL 84

"A" Club, 3, 4; Fordson High School, Dearborn, Michigan

Irene Zurell

Nellie Zurell

NELLIE ZURELL

"A" Club, 3; Fordson High School, Dearborn, Michigan

Seniors without Pictures

ARLEY BERGSTRESSER
FRANK BUSHINSKI
JOHNNIE HALL
WAYNE HUSBAND
DINO KOSTIANES
ROBERT LUSK 84
KENNETH MARSHALL
DONALD NASH
CLARENCE TORREY

Class Poem

WITH MEMORIES

Although we leave our
school behind,
It will remain within
our mind:
These days of study and
social life,
The days cut short as
though a knife
Severed the ties that
bound us to
These lovely days we've
wandered through.
Each his own way now
to follow—
Some days full and some
days hollow,
Yet all these bound in
many ways
With memories of our past
school days.

—*Barbara Schaible*

Honor Society

Charles Anderson
Katie Bournelis
June Charlier
Betty Comstock
Nancy Comstock
Jean Davis
Sallee Fox
Robert Goodall
Yvonne Griffin
Frances Hawes
Pat Henke
Don Klein
Katie Kowalchuck
Phyllis Newell
Stanley Swanson
Ellen Tuthill
Harold Wochholz

Scholarship

Austin Bitney
Betty Comstock
Nancy Comstock
June Charlier
Kathryn Jean Davis
Sallee Fox
Yvonne Griffin
Frances Hawes
Pat Henke
Don Klein
Jean Klimovich
Katie Kowalchuck
Mary Lou Lamphier
Phyllis Newell
Phyllis Palmiter
Dick Sayles
Barbara Schaible
Stanley Swanson
Ellen Tuthill
Betty Zatalokin

Senior Popularity Poll

GIRLS

Prettiest: *Fran Hawes*
Prettiest hands: *Mary Lou Lamphier*
Best figure: *Carolyn Van Meter*
Prettiest hair: *Pinkey VanGorden*
Cutest: *Joan Sleeper*
Most peppy: *Chuddy Warson*
Most athletic: *Farrel Sims*
Most dated: *Nancy Herrick*
Most versatile: *Phyllis Newell*
Best dressed: *Mary Lou Lamphier*
Most responsible: *Phyllis Newell*
Most popular: *Phyllis Newell*
Most fun: *Ellen Tuthill*
Best actress: *Sallee Fox*
Best dancer: *Chuddy Warson*
Prettiest eyes: *Sallee Fox*
Wittiest: *Chuddy Warson*
Best apple polisher: *Barbara Schaible*
Best bluffer: *Chuddy Warson*
Prettiest smile: *Fran Hawes*
Most likely to succeed: *Phyllis Newell*

BOYS

Most handsome: *Lin Reed*
Biggest feet: *Stanley Swanson*
Best physique: *Tony Egnatuk*
Prettiest teeth: *Vic Ball*
Cutest: *Clarence Torrey*
Most peppy: *Butch Goodall*
Most athletic: *Sandy Wochholz*
Most dated: *Mickey Malott*
Most versatile: *Stanley Swanson*
Best dressed: *Bernie Konkle*
Most responsible: *Chuck Howell*
Most popular: *Sandy Wochholz*
Most fun: *Butch Goodall*
Best actor: *Don Klein*
Best dancer: *Butch Goodall*
Prettiest eyes: *Dale MacDonald*
Wittiest: *Butch Goodall*
Best apple polisher: *Stanley Swanson*
Best bluffer: *Butch Goodall*
Prettiest smile: *Lin Reed*
Most likely to succeed: *Don Klein*

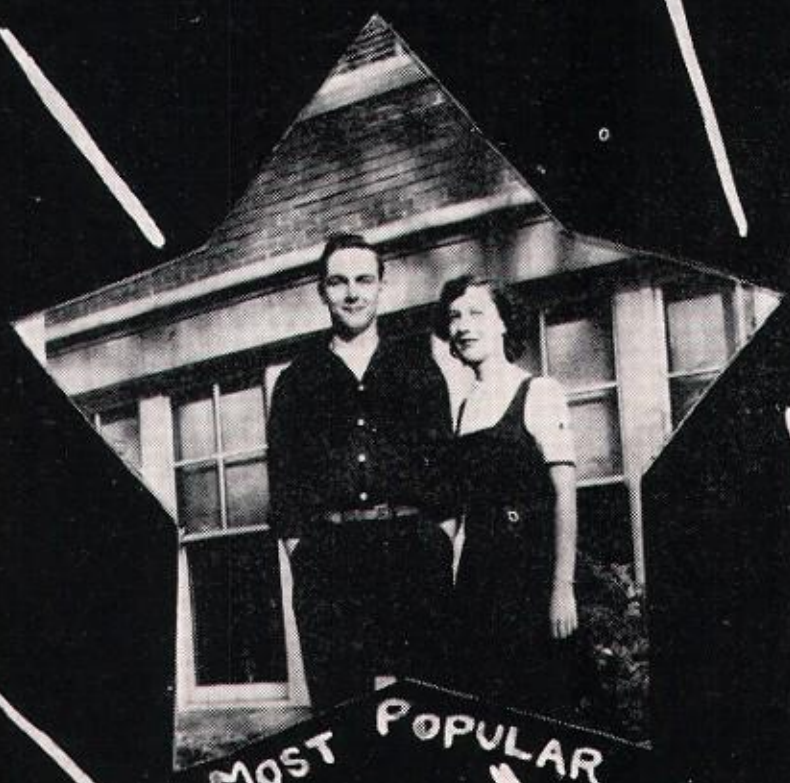

MOST POPULAR

BEST LOOKING

BEST DRESSED

MOST FUN

THE STARS

Baccalaureate

SUNDAY, JUNE 5, 1949, 8:00 P. M.

Processional - "Hope" March - - - - - - - Papini
High School Orchestra
Richard Cornell, Director

Hymn - "God of Our Fathers" - - - - G. W. Warren

Prayer - - - - - - - - - - Yvonne Griffin

Anthem - - - - - - - - "With a Voice of Singing"
Washington Gardner Chapel Choir
Mary Jane Grabenstein, Director

Announcements - - - - - George Walkotten, Superintendent

Sermon - - - - - - - The Rev. Dempster Yinger, D.D.
Pastor of the First Methodist Church

Hymn - "My Faith Looks Up To Thee" - - - - L. Mason

Benediction

Recessional - "Triumphal March" from "Aida" - - - Verdi
Washington Gardner High School Orchestra

Class Day

FRIDAY, JUNE 10, 1949, 10:00 A. M.

Processional - "Hope" March - - - - - - Papini
High School Orchestra
Richard Cornell, Director

Invocation - - - - - - - - - Charles Anderson

President's Address - - - - - - - Harold Wochholz

Salutatory - - - - - - - - - - Ellen Tuthill

Piano Duet - - - - - - - - - Phyllis Palmiter
Shirley Vinson

Presentation of P.T.A. Award - - - - - Board of Education

Presentation of "A" Club Athletic Cup - - - - Nancy Comstock

Boy's Quartet - - - - - - - - - Kendall Bedient
Robert Goodall
Donald Klein
Harley Transue

Presentation of Memorial - - - - - - - Dick Sayles

Acceptance of Memorial - - - - - - Board of Education

Valedictory - - - - - - - - - Phyllis Newell

Class Song - - - - - - - - - - Senior Class
Composed by Barbara Schaible

Recessional - "Triumphal March" from "Aida" - - - Verdi
High School Orchestra
Richard Cornell, Director

Commencement Program

FRIDAY, JUNE 10, 8:00 P. M.

Processional - "Hope" March - - - - - - Papini
High School Orchestra
Richard Cornell, Director

Invocation - - - - - - - - - - Victor Ball

Ballet Music No. 2 - "Rosamunde" - - - - - Schubert
High School Orchestra
Richard Cornell, Director

Address - "You Belong to the Future" - - Dr. O. R. Yoder, M.D.
Medical Superintendent, Ypsilanti State Hospital

Presentation of Diplomas - - - - - W. C. Harton, Principal

Class Song - - - - - - - - - - Senior Class

Recessional - "Triumphal March" from "Aida" - - - Verdi
High School Orchestra
Richard Cornell, Director

Back When—

1) P. Newell had a bottle. . . 2) B. Murphy thought her thumb tasted swell. . . .3) J. Wigner wore sundresses. . . .)4 M. Paniccia wore hair-ribbons. . . .5) P. Williams took a rub in a tub. . . .6) A. Dryer picked daisies. . . 7) R. Miller was a little farmer. . . 8) M. L. Lamphier went fishing. . . .9) D. Mills wore bib overalls. . . 10) C. Murran had a play-pen. . . 11) P. VanGorden had knee socks. . . 12) E. Tuthill went to country school. . . .13) F. Hawes pointed at people. . . 14) E. Finnegan wore bloomer shorts. . . .15) B. Wallace was so shy. . . . 16) C. Warson was demure. . . 17) M. J. Mills wore sunsuits. . . 18) J. Davis bundled up. . . 19 R. Lewis took sunbaths. . . 20) K. Bournelis had long curls. . . . 21) K. Sandusky rode a tricycle. . . 22) J. Charlier posed with wooden spoons. . . 23) D. Foltz was this little. . . 24) D. Holtz wore bonnets. . . 25) K. Bedient was this sweet. . . .26) Y. Griffin squinted in the sun.

Clippings

1949

Senior Class Votes Newell Good Citizen

Co-Editor of Annual Gets D.A.R. Award

Phyllis Newell has won the 1948-49 D.A.R. citizenship award at Albion high school. She will compete with other high school D.A.R. citizens at a state meeting, the winner of which will receive a $100 savings bond and a trip to Washington, D. C., for the national convention.

The D.A.R. winner was selected on the basis of dependability, service, leadership, and patriotism. The senior class voted recently to determine the A.H.S. girls of outstanding citizenship, and from the three highest choices, a faculty committee made the final selection.

During her three years at Albion senior high school, Phyllis has been co-editor of "The Breeze" annual, business manager for "The Breeze," play and Junior Ex., advertising manager for "The Breeze" and the Breeze play, and a member of "A" Club, Honor Society, Thespian Club, Senior High Council, Future Homemakers of America, and Recreation Board.

E. Tuthill Reigns As Football Queen

Ellen Tuthill, senior, was elected Football Queen for 1948 by the football squad. Sandy Wochholz named the Queen at the dance after the Marshall game, November 5.

Ellen is president of the "A" Club, and a member of the Honor Society, Latin Club, Usher's Club, Chapel Committee, and Senior High Student Council. After she graduates, Ellen plans to attend Michigan State College, where she will major in Home Economics.

The football team voted for its queen Friday, November 5, during conference period in Mr. Gray's room. Practically a unanimous vote gave the honor to Ellen.

Barbara Schaible Has Poem Accepted

Congratulations are in order for Barbara Schaible, senior, who had an original poem accepted for publication by the National Anthology of High School Poetry!

The poem entitled "Harmony," will appear in this annual edition of the Anthology. Upon being asked why she wrote it, Barbara replied, "I write poetry for something to do."

"Harmony" was accepted by the Anthology December 4, 1948.

Honor Society Taps Members In Assembly

Valedictorian, Salutatorian Chosen

In an assembly held last Monday morning, five juniors and ten seniors were tapped for the National honor society. Phyllis Newell was named valedictorian and Ellen Tuthill salutatorian of the senior class.

The new members of the Honor society are: juniors, Sue Carter, Jean Ford, John Gilbert, Russell Graves, and Lois Sheffield; seniors, Charles Anderson, Katie Bournelis, Betty and Nancy Comstock, Jean Davis, Robert Goodall, Yvonne Griffin, Frances Hawes, Pat Henke, and Don Klein.

Membership in the National Honor society is based on the qualities of scholarship, leadership, character, and service. Another qualification necessary for membership is that the student shall have attended Albion high school for at least one year. Several faculty committees select the members.

Tapping of new members was done by the old members, June Charlier, Sallee Fox, Katherine Kowalchuck, Phyllis Newell, Stanley Swanson, Ellen Tuthill, and Harold Wochholz.

Juniors Work As Exhibition Draws Near

by June Charlier

Shh. . . ! Do not disturb! The junior class is at work. Members of the set, props, costumes, and many other committees for "Our Hearts Were Young and Gay," are working industriously as the 19th of February draws closer. That's the big night. Further details on the Jr. Ex. may be found elsewhere in the issue.

One of the largest jobs behind the scenes is that of the business manager, Phyllis Newell. Also under her direction is the job of publicity.

Stage Manager for the play is Victor Ball, with Roger Miller as his assistant. In charge of lighting is Charles Howell, assisted by Frank Bushinski and Bob Trautman. Polly Baldwin and Jean Klimovich are responsible for sound effects.

Chairman of the costume committee is Kay Van Gorden. Also on the committee are Kendall Bedient, June Charlier, Barry Ewbank, Yvonne Griffin, Connie Murran, Phyllis Palmiter, Shirley Vinson, Betty Wallace, and Phyllis Ann Williams.

Elizabeth Davis is chairman of the small props committee, which consists of Austin Bitney, Dale MacDonald, and Frances Sawdey. Large Props committee is headed by Mickey Malott, with Margaret Ackley, Elwood Jacob, Jean Klimovich, and Mary Paniccia as assistants.

Dale Claucherty has charge of the set, assisted by Betty Comstock, Tony Egnatuk, Dick Geyer, Wayne Husband, Katie Kowalchuck, Don Nash, and Lyman Winchell.

Make-up is headed by Ellen Tuthill, and assisted by Betty Comstock, Audrey Dryer, Emmy Finnigan, Beverly Husband, Mary Lou Lamphier, Betty Murphy, Doris Romans, and Jean Wigner.

Clippings

Seniors Plan For Last Year In High School

Greying, bent with age and wisdom, the seniors are making preparations to spend their last year at Albion high. With graduation looming into sight Mr. Harton has met with the prospective grads to prepare them for the outside world. Name cards and announcements are being ordered and appointments for graduation pictures are being made.

At the football games the senior girls are found selling hot dogs and candy to fatten up the class treasury, and on the gridiron the senior boys are playing their last games. After game dances are also managed by "seniorites," and the "Sock Hop" was one of the new slants in dancing fashions. Besides being a novelty, it helped keep the gym floor in condition for the coming basketball games.

If the seniors appeared puzzled last week, it was only because they were considering who to vote for on the Popularity Poll. A little early? No . . . the Breeze Staff just plans to have the annual out on time this year, and our "little ole editors" are already busily at work on the yearbook.

So you see, fellow students, the forty-niners are hard at work getting things started. Time marches on . . . and so do our seniors.

Decorations Support Theme of Snowball

With decorations of Christmas trees and Santa Clauses carrying out its theme, the Snowball was held December 18. Ellen Tuthill and Sandy Wochholz were crowned king and queen and Nancy Comstock, Frances Hawes, Charles Howell, Phyllis Newell, Hal Shaffer, and Stanley Swanson made up their court.

The formal was sponsored by the senior high student council.

President's Speech, Prize Essay To Round Out Evening Program

"Our Hearts Were Young and Gay," by Cornelia Otis Skinner and Emily Kimbrough, will be the play presented at the fiftieth annual Junior Exhibition, next Thursday in the High School Auditorum. The program between the acts will consist of music by Elizabeth Davis and the welcome address, given by Charles Howell, president of the class of '49. As has been the custom in the past, the winning Junior essay will be read at this time.

Harold Wochholz will give his essay, "Let's All Work Together." Miss Martha Zemke is directing the play and Nancy Comstock is the student director.

The play, as dramatized by Jean Kerr, stars Pat Henke, as Cornelia Skinner and Sallee Fox, as Emily Kimbrough, who are going to Europe for the first time by themselves. Mr. and Mrs. Skinner (Frances Hawes and Stanley Swanson) are quite dissatisfied about the whole thing as they too are leaving the same day, only on a different boat.

The many adventures of the girls while on ship board are aided by two young American boys, Leo McEvoy (Harley Transue) and Dick Winters (Dick Sayles), whom they meet. Also adding to the confusion of their journey are the steward (Robert Goodall), the purser (Bob Trautman), the stewardess (Polly Baldwin), the admiral (Don Klein), the inspector (Hal Schaffer), and two English travelers, Winifred Blaugh (Barbara Schaible) and Harriet St. John (June Charlier).

When Emily and Cornelia finally arrive in Paris, Cornelia can almost see her dreams coming true as she meets the famous French actor, Monsieur De La Croix (Dick Eckmyre), whom she expects to give her dramatic lessons. Adding to the French atmosphere of the play are Therese (Jean Davis) and Madame Elise (Katie Bournelis), and the window cleaner (Elwood Jacob).

Singsperation!

Tune Up, Cheer For Albion High

The following 3 inches are dedicated to certain fans of A.H.S. The kind, who, when the school song is sung, stand and move their mouth, hoping to fool someone, or to those who don't even make an attempt. The song is sung to the tune of "On the Mall."

These fans might take the following words and find some private little dark corner where they can sing to their heart's content. Then, at the next pep assembly or even at the game tonight, everyone will be able to join in and sing—

So we'll sing a song in honor of old Albion High
And we'll sing with a spirit sincere.
We will always cheer for our beloved Albion High
As we follow her banner each year.
There will always be good sportsmanship from Albion High
And a team that our rivals all fear.
So let's shout until the rafters ring, for Albion High.
It's the high school that knows no peer.

Scholarship Awards

Regents, Alumni University of Michigan ..... Betty Comstock
Nancy Comstock

N.A.A.C.P. ..... Charles Anderson

Albion-Marshall Chapter Alpha Beta Epsilon....Pat Henke

Michigan State Alumni..Sallee Fox

1 9 4 9

Clippings

1949

Wildcats Finish Third in T. V.

Reed, Grenevitch Place Among TV High Scorers

Albion high school's dashing basketball team made a winning bid for third place in the Twin Valley league when they defeated East Lansing by a score of 43 to 32, February 29 in the Albion high gym. Besides placing third, two Albion high cagers, Lin Reed and Paul Grenevitch were listed among the upper ten scorers of the Twin Valley league.

For the second consecutive year, Rex Corless, Coldwater, leads the Twin Valley cagers, this year with 224 points. Marshall's two "Bills," Postula and Ward, deadlocked for second with 199 each. Reed with 165 and Grenevitch with 146 placed next.

A record of Albion players and their standing follows:

	FG	FT	PF	TP
Reed	62	41	45	165
Grenevitch	32	42	39	146
Graves	23	23	28	69
Wochholz	19	22	42	60
Anderson	23	10	36	56
Lee	21	8	26	50
Transue	8	5	23	21
MacDonald	4	11	26	19
Cornelius	5	3	5	13
Swanson	0	0	10	0
Walkotten	0	0	3	0

The honor, if any, for the team having the most personal fouls, goes also to Albion with a total of 283, however, according statistics the good seems to outweigh the bad.

The Wildcats advanced four notches this season when they left last year's seventh team rating for third position. Above Albion in the season standings are Coldwater in first place and Marshall in second. Team standings follow:

	TP	OP	W	L
Coldwater	697	481	12	2
Marshall	632	564	11	3
Albion	599	570	9	5
East Lansing	548	542	8	6
Lakeview	556	612	6	8
Sturgis	517	571	4	10
Adrian	485	593	4	10
Hillsdale	443	527	2	12

Lin Reed, Harold Wochholz Named On All-T.V. Conference First Team

Two A. H. S. Wildcat football squad members, Quarterback Harold Wochholz and End Linwood Reed, were named as members of the mythical all-Twin Valley Athletic Ass'n first team for the 1948 season. The conference honor squad was chosen by a vote of the T. V. circuit coaches at the association's annual fall meeting, held in Battle Creek, Monday November 15.

Wildcat Center, Anthony Egnatuk was given honorable mention after being nosed out of a second team berth by a very small margin.

Mr. Lloyd F. Kusch, sports writer for the Albion Evening Recorder, was appointed as publicity director of the Twin Valley Athletic Association. Immediately announced was the Wildcat 1949 football season. It is as follows: Sept. 16, at Hillsdale; Sept. 23, at Sturgis; *Sept. 30, B. C. Central, here; Oct. 7, B. C. Lakeview, here; Oct. 14, at East Lansing; Oct. 21, Adrian, here; Oct. 28, Coldwater, here; Nov. 4, at Marshall.

(*) Non-conference game

Marshall Returns Football Trophy To Albion Squad

In 1940 the Marshall football squad obtained possession of the Albion-Marshall rotating trophy and have held it until a few weeks previous to this publication. They returned the trophy to Albion this year for the first time since 1940.

Lee Whittaker Captain of the 1948 Marshall team which fell under Albion's superior strength, 13-0, presented the trophy to Co-Captain Linwood Reed of the Albion squad with these words: "Here it is until next year."

The presentation of the trophy took place during the annual Albion-Marshall football dinner held this year at the Parker Inn in Albion November 9. The banquet is sponsored by and through the combined efforts of the Rotary Clubs of both cities. Charles Bachman of East Lansing, former coach at Michigan State College, was the principal speaker.

Capt. Whittaker introduced the Marshall team members and Co-Captains Reed, Tony Egnatuk and Stanley Swanson introduced the Albion players.

Three Seniors Awarded Places On All-State Teams

There comes a time after every football season when honorary teams are chosen by different newspapers and news services. Several members of the Albion squad were given honors in nearly every honor squad chosen in this district of the state.

End Lin Reed, Quarterback Harold Wochholz and Center Tony Egnatuk, gained honorable mention on the Detroit Times all-state high school football squad. This honor was announced November 28.

Reed and Wochholz were similarly recognized on the Detroit Free Press squad and Reed was also cited on the Detroit News team. The announcement of these honors was made earlier in the month of December.

The honors that these boys hold were earned by sportsmanship on and off the field and their all around ability to play good football. Another, and possibly the most coveted award that the Wildcat squad members hold is the fact that Reed, Wochholz and Egnatuk were chosen to be members of the Twin Valley Athletic Association honor squads. Wochholz and Reed were chosen to represent the TVA squad. Egnatuk was given honorable mention.

Too many people don't care what happens, as long as it doesn't happen to them.

Many people have a nice sense of rumor.

Opportunity always looks bigger going than coming.

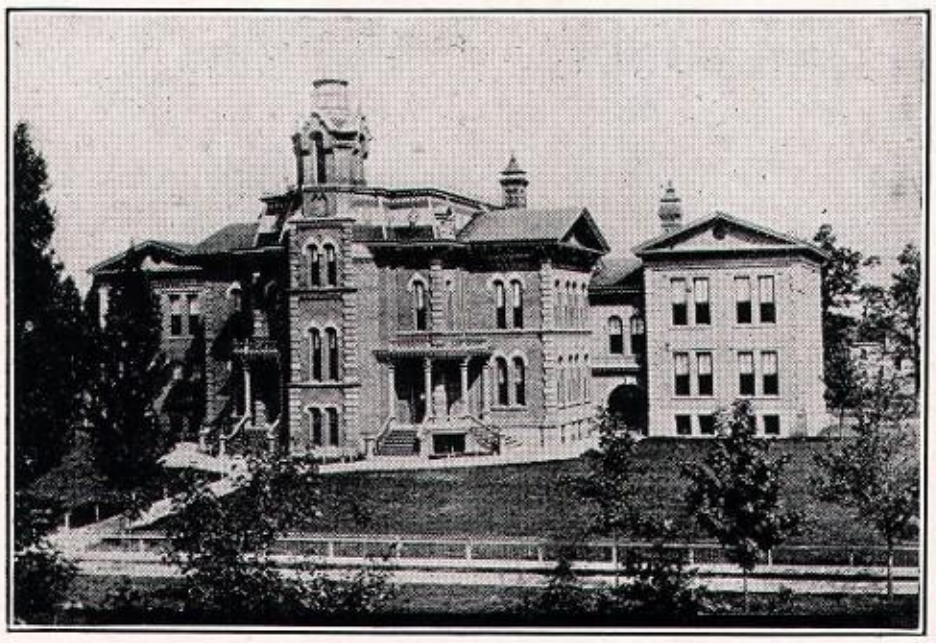

1885

Classes

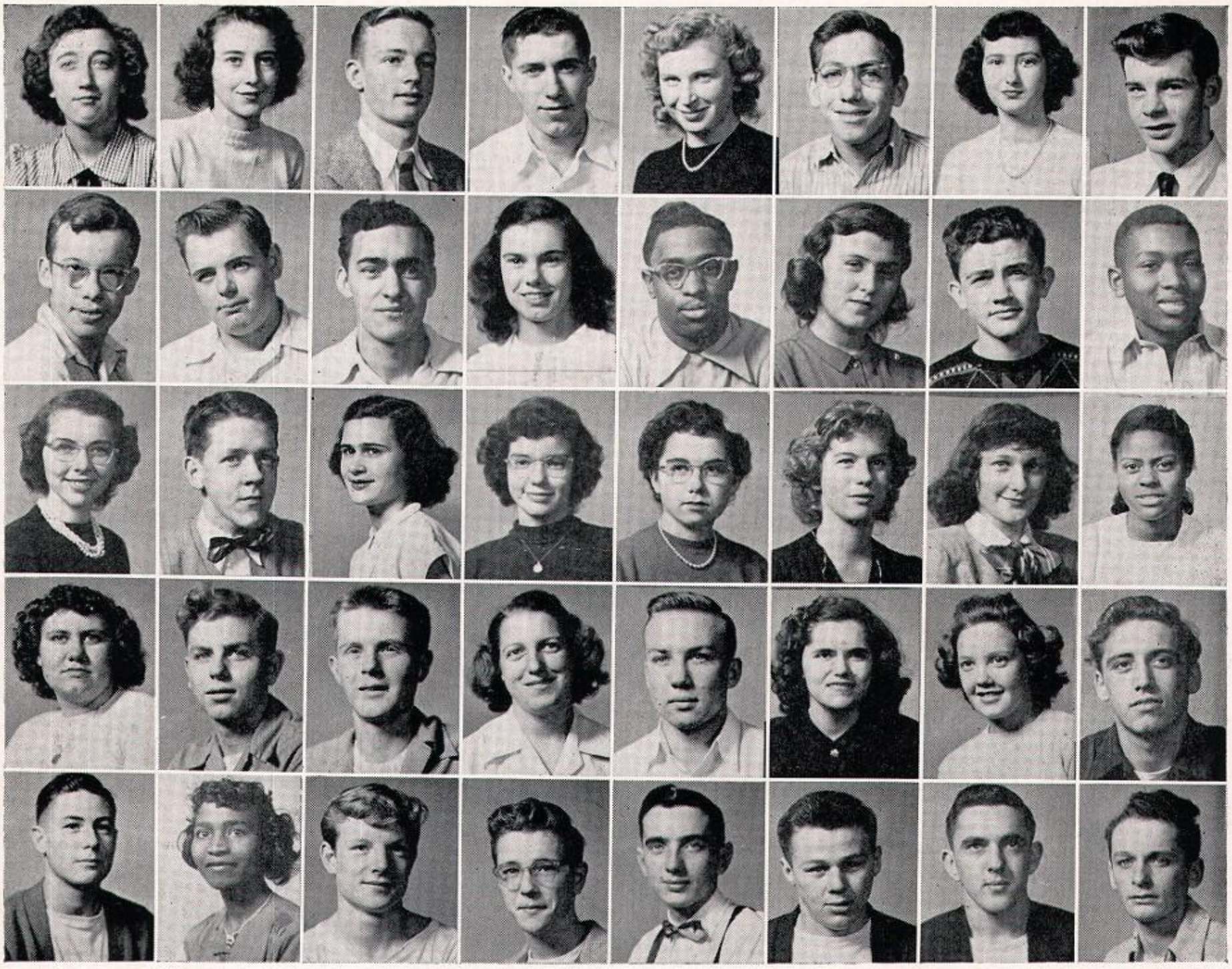

Eleventh Grade

Row 1—D. Anthony; E. Baldwin; H. Baldwin; R. Bartell; D. Beilfuss; J. Bommarito; P. Boyer; G. Brooke

Row 2—J. Brooke; J. Bryden; T. Calderone; S. Carter; R. Coleman; S. Collins; R. Coombs; T. Cornelius

Row 3—E. Darby; L. Elliott; M. Fersch; J. Ford; P. Fouts; D. Fox; M. Fulk; J. Gant

Row 4—A. Geisen; J. Gilbert; R. Graves; S. Greenman; P. Grenevitch; M. Gross; M. Haines; D. Hanna

Row 5—D. Harrier; A. Harris; S. Heap; J. Herrick; B. Hicks; R. Hoaglin; R. Hunt; D. Lambrecht

—1950—

Row 1—G. Landenberger; B. Lark; A. Larsen; R. Leffler; B. McGormley; J. McIntosh; D. Merwin; J. Miller

Row 2—L. Moore; W. Murphy; R. Nash; S. Nice; R. Nolan; B. Osborn; C. Peters; F. Radtke

Row 3—P. Reeve; C. Russell; J. Sayles; C. Schultz; D. Schultz; P. Seitler; L. Sheffield, E. Sherman

Row 4—A. Shimkus; L. Snyder; M. A. Snyder; G. Stancroff; J. Sweeney; J. Taylor; M. Timmons; E. Tomchak

Row 5—J. Vaughn; R. Walkotten; P. Warner; C. Wheeler; C. Wilson; J. Wolter; L. Zenoniani

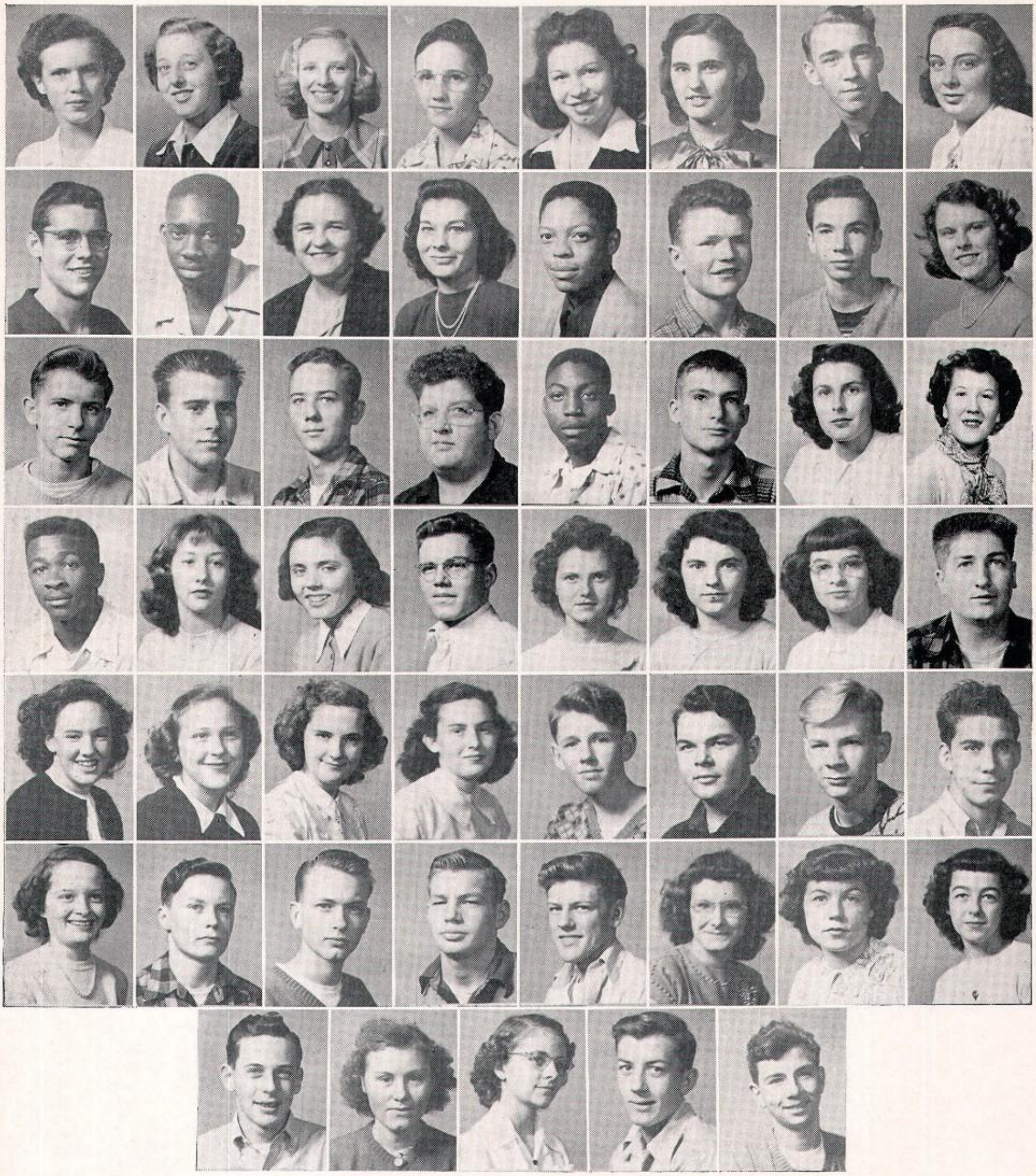

Tenth Grade

Row 1—J. Abbott; L. Adams; N. Adams; B. Ariss; C. Arquette; R. Bartel; B. Bearman; B. Behling

Row 2—B. Berkley; F. Bolden; M. Bolten; B. Boyd; J. Burch; W. Campo; F. Carpenter; R. Charmeda

Row 3—S. Charmeda; F. Clark; V. Cheek; G. Clone; D. Collins; L. Cornell; D. Coryell; B. Cox

Row 4—G. Davidson; M. Davis; M. Davis; R. Davis; B. Desy; J. Driscoll; P. Dryer; R. Fairbanks

Row 5—D. Ferguson; M. Finnegan; P. Fitts; A. French; A. Gauss; J. Hagemann; D. Hartung; R. Haight

Row 6—M. Hastings; R. Heath; N. Heidenreich; E. Hicks; B. Holmes; E. Holmes; J. Hornbaker; C. Hubbard

Row 7—B. Johnson; E. Jones; M. Juday; D. Kaiser; W. Kaiser

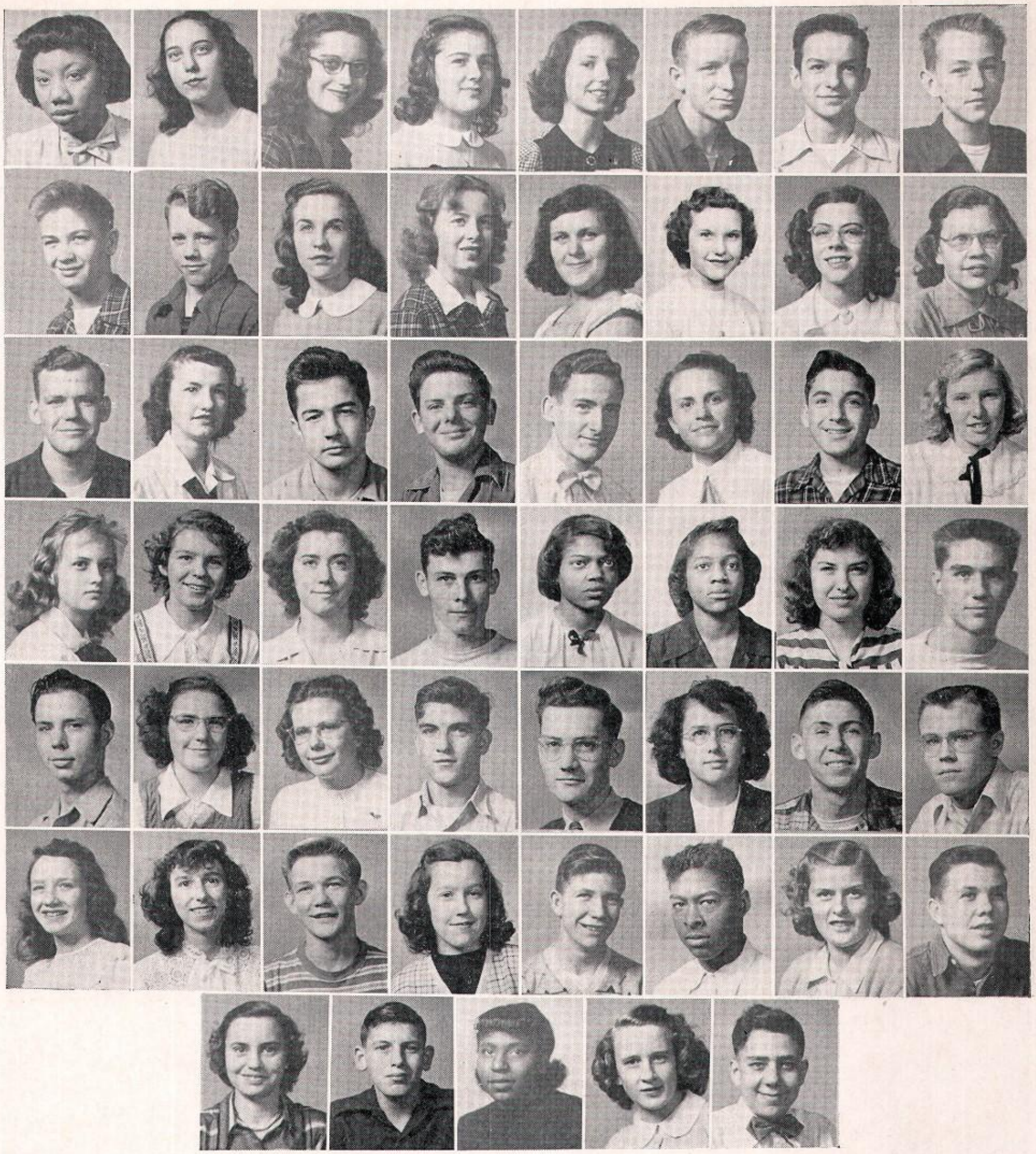

—1951—

Row 1—E. Keene; D. Kemler; G. Kemler; K. Key; M. Kidder; F. Klinger; T. Konkle; L. Kracko

Row 2—G. Kraus; D. Kreger; D. Lazarus; B. Lockwood; A. McKinney; L. Miller; C. J. Martin; A. Mohrhardt

Row 3—D. Morgan; C. Mortimer; P. Murran; J. Norton; L. Norton; J. Okley; F. Paniccia; S. Passmore

Row 4—E. Pederson; P. Pietkiewicz; M. Pilgrim; R. Pieske; A. Pruitt; M. Pruitt; B. Rampy; D. Schultz

Row 5—C. Seedorf; M. E. Shepard; D. Sibal; J. Sims; F. Smith; M. Smith; W. Smith; D. Soyster

Row 6—G. Tilley; M. Trowbridge; B. Tymkew; M. VanGorden; J. Vroman; J. Wall; M. West; J. Weston

Row 7—C. Williams; W. Winchell; B. Woods; N. Woods; D. Young

Ninth Grade

Row 1—B. Baldwin; P. Ballough; M. Barnes; J. Beilfuss; L. Beilfuss; K. Bennett; R. Bennett; M. E. Blevins; A. Bricker

Row 2—J. Bricker; M. Brock; J. Brooks; C. Bussing; J. Butters; C. Collier; G. Collins; K. Collins; M. Connor

Row 3—M. Conrad; B. Cox; R. Culver; J. Cunningham; D. Deal; J. Dean; B. Dobson; S. Dougan; C. Doolittle

Row 4—M. Embury; T. English; J. Fick; J. Fisher; B. A. Foley; B. Fox; J. Fulk; K. Gill; S. Gillett

Row 5—M. Greenman; H. Grenevitch; P. Hamilton; L. Harris; P. Hastings; F. Heidenreich; L. Heisler; J. Henderson; C. Henke; J. Henke; K. Hicks

Row 6—C. Hill; J. Hollabaugh; R. Holland; B. Holtz; B. Hubbell; M. Hunt; B. Hurdlebrink; R. Jablonski; E. Kemler; R. Klinger; M. Krantic

Row 7—C. Lagoy; R. Lambrecht; M. J. Lee; S. Leech; J. Lewis; S. Marsh; C. McIntosh; M. Messacar; V. Metzler; J. Milham; B. Miller

—1952—

Row 1—D. Miller; D. J. Miller; N. Miller; S. Mills; N. Moorehead; B. Morse; M. Mosher; M. Nash; E. Neitzka

Row 2—D. Noakes; C. Norton; B. Nutt; F. O'Dell; J. Osmun; S. Pasick; A. Paskett; M. A. Persin; S. Peters

Row 3—M. L. Purucker; N. Radtke; D. Rampy; J. Raymond; B. Reynolds; M. Robinson; M. J. Romanchuk; D. Ruff; D. Rumsey

Row 4—D. Sanders; L. Sebastian; W. Seedorf; R. Shaffer; B. Sims; R. Sims; D. Skinner; S. Snyder; D. Spangler

Row 5—G. Sprandel; M. Staley; S. Steinhauer; J. Tawney; L. Taylor; P. Taylor; L. Thomas; B. Thompson; B. Thompson; R. Trine

Row 6—B. Trippett; J. Turnbull; L. Union; D. Veramay; D. Veramay; A. Voelker; A. B. Walker; M. Warren; R. Washington; R. Weaver

Row 7—D. Weckman; M. Wheaton; H. Wheeler; G. Wilbur; J. Wilson; C. Wimberly; S. Wimberly; M. J. Worden; B. Zaremba; J. Zeluff

Eighth Grade

Row 1—R. Ackley; A. Anderson; R. Andreas; M. Baldwin; D. Ball; J. Banks; M. Bearman; C. Beilfuss; K. Bentley

Row 2—C. Bommarito; J. Bommarito; B. Bramble; N. Bratcher; R. Bryden; D. Burdette; J. Bushinski; C. Campo; J. Cartwright

Row 3—L. Cobb; F. Cooper; H. Cornelius; D. Counterman; C. Crebs; R. Cunningham; D. Davidson; D. Driscoll; T. Feliskey

Row 4—N. Fenley; S. Fischer; F. Fitts; N. Fouts; N. Gale; R. Gant; J. Gerth; R. Gill; S. Gray

Row 5—R. Hartung; J. Harris; A. Hastings; K. Heidenreich; D. Henderson; J. Herrick; T. Hoaglin; L. Holtz; A. Howard

Row 6—V. Howell; R. Hull; F. Hutchins; S. Janus; F. Jasienski; B. Kearney; D. Keeper; N. Kemp; J. Knoblauch

Row 7—S. Koch; S. Kreger; B. LaShell; J. Lockwood; J. Loomis; N. Lusk; M. Lutzke; B. Manino; N. Maurer; A. McAuliffe

—1953—

Row 1—H. McDonald; R. McIntosh; B. Miller; V. Miller; R. Mills; V. Mills; O. Mitchell; D. Moore; M. Morlock

Row 2—W. Mosher; M. Nash; J. Nass; D. Nelson; S. Noss; T. Nugent; J. Orr; S. Osgood; J. Osmun

Row 3—D. Pohl; L. Pasick; R. Pearson; G. Piske; R. Piske; C. Prescott; V. Radee; S. Rathbun; J. Raymond

Row 4—C. Reed; H. Reid; A. Riley; W. Root; C. Ruff; J. Sandusky; B. Scherer; M. Schiller; E. Schultz

Row 5—G. Shaw; D. Shellenberger; R. Shultz; T. Sims; G. Skinner; J. Snyder; K. Swathwood; D. Thorpe; E. Tomchak

Row 6—D. Trautman; D. Trippett; M. L. Troyer; H. Tucker; T. Tuthill; K. Vafiadis; J. Van Dellen; C. Van Meter; P. Wallace

Row 7—B. Walsh; J. A. Wardwell; N. Watson; E. Watts; B. Wheaton; A. Wheeler; T. Wimberly; J. Wintermute; D. Wood; Y. Yinger

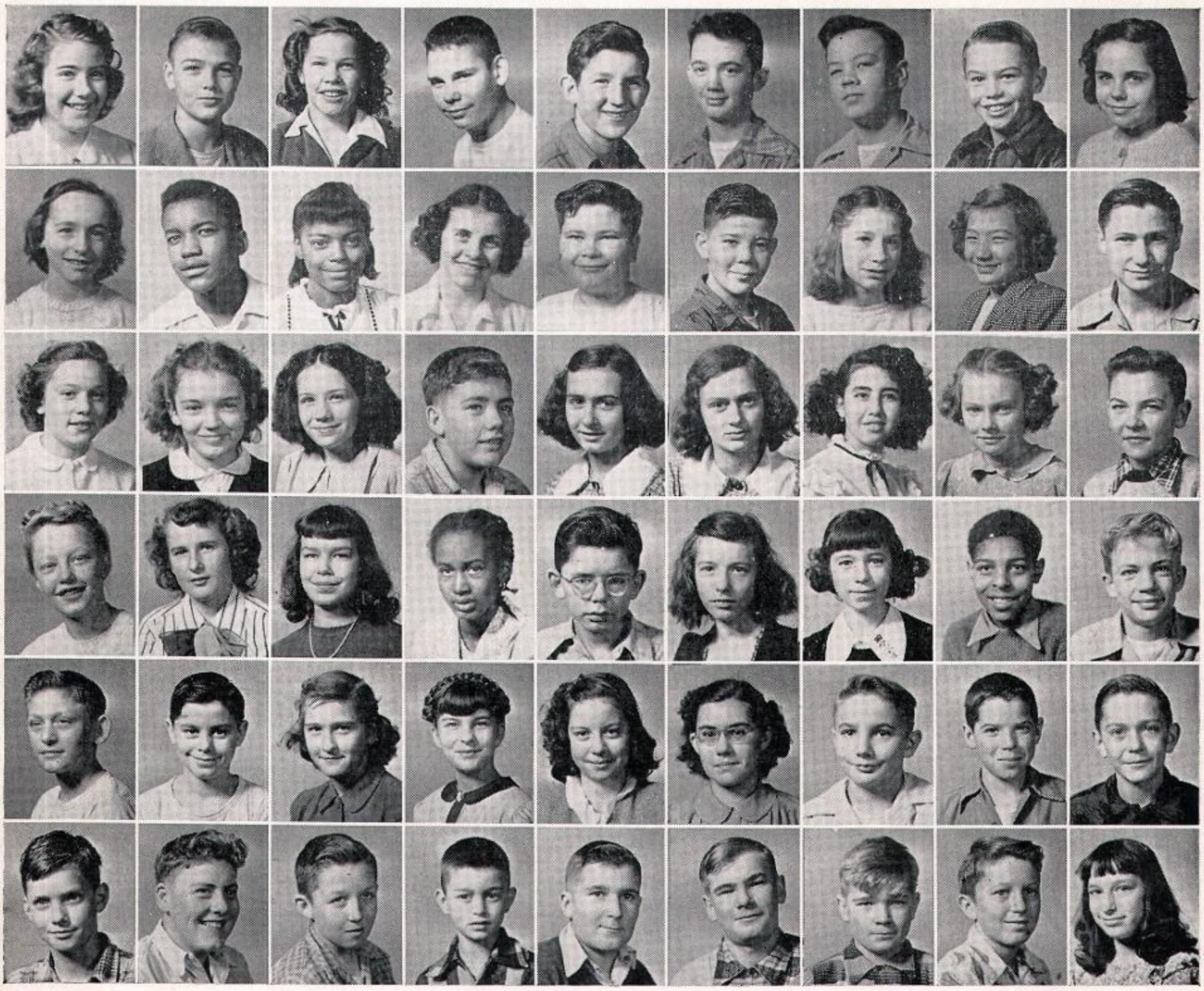

Seventh Grade

Row 1—G. Baldwin; N. Bearman; J. Beilfuss; J. Berkley; K. Bieskie; R. Bird; D. Boldt; J. Booth; C. A. Bradley

Row 2—P. Breckinridge; M. Bridges; B. Brown; S. Bryden; D. Carey; J. Carroll; K. Connor; M. A. Courtwright; D. Covey

Row 3—J. Dailey; V. Desy; M. DeWitt; D. Earl; J. Fersch; T. Fersch; R. Gomez; R. Grenevitch; D. Hagerman

Row 4—S. Haines; P. Harris; K. Henderson; P. Hill; D. Holmes; E. Holmes; M. Holmes; J. Hunter; R. Jacob

Row 5—D. Johns; P. Jones; C. Kabel; S. A. Kemler; G. Kemp; E. Kimmer; F. Klinkel; D. Konkle; R. Kozbiel

Row 6—J. Krebs; W. Linscot; B. Longnecker; D. Lutzke; G. Markham; B. Marshall; T. Marshall; N. Martin; B. Maurer

Class Officers

11th Grade

PRESIDENT—John Gilbert
VICE PRESIDENT—Paul Grenevitch
SECRETARY—Anne Larsen
TREASURER—Betty Osborn
SGT.-AT-ARMS—Ed Zaremba
ADVISERS—Miss Heiber, Mr. Gray

10th Grade

PRESIDENT—Katherine Key
VICE PRESIDENT—Gordon Davidson
SECRETARY—Marilyn Hastings
TREASURE—Celia Williams
SGT.-AT-ARMS—Larry Union
ADVISERS—Miss Chapin, Mr. Ullery

9th Grade

PRESIDENT—Don Skinner
VICE PRESIDENT—James Turnbull
SECRETARY—Jon Dean
TREASURER—Bob Holtz
ADVISER—Miss Hill

8th Grade

PRESIDENT—David Ball
VICE PRESIDENT—Timothy Felisky
SECRETARY—Darlene Counterman
TREASURER—Katherine Vafiadis
ADVISER—Miss Fleming

7th Grade

PRESIDENT—Sue Ann Kemler
VICE PRESIDENT—Shirley Wallace
SECRETARY—Jeannie Poirier
TREASURER—Mildred Patterson
ADVISER—Mrs. Lipski

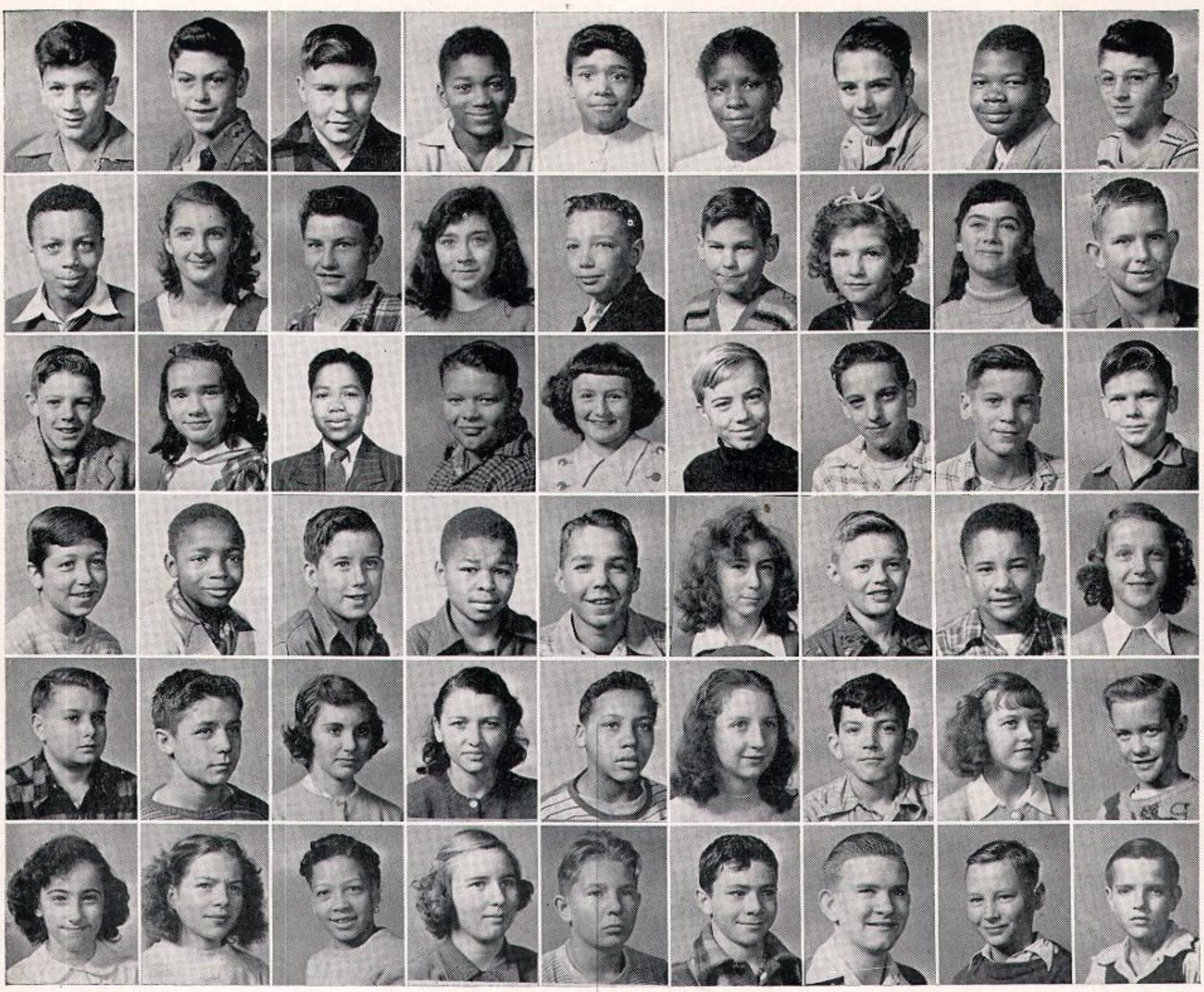

—1954—

Row 1—D. McAuliffe; L. McFetters; D. McGormley; J. McKinney; R. McIntosh; E. Miller; L. Miller; F. Mimes; G. Momtslos

Row 2—D. Moorehead; E. Morgan; J. Morgan; F. Munch; E. Nelson; B. Niecko; D. Nugent; J. Oakes; J. Okley

Row 3—J. Osmun; M. Patterson; R. Pearson; B. Peters; J. Poirer; L. Poirer; B. Pombier; C. Pombier; G. Rathbun

Row 4—D. Rayston; R. Reid; J. Reynolds; A. Sanders; C. Sandusky; M. Sargent; J. Sayles; A. Simmons; S. Steinhaurer

Row 5—J. Stancroff; D. Stetler; K. Stephenson; J. Strause; H. Tate; D. Thwaites; J. Trout; J. Tymkew; R. Tymkew

Row 6—P. Vafiadis; E. Voelker; F. Wall; S. Wallace; A. Weaver; J. Weidner; V. Williams; G. Williamson; R. Wochholz

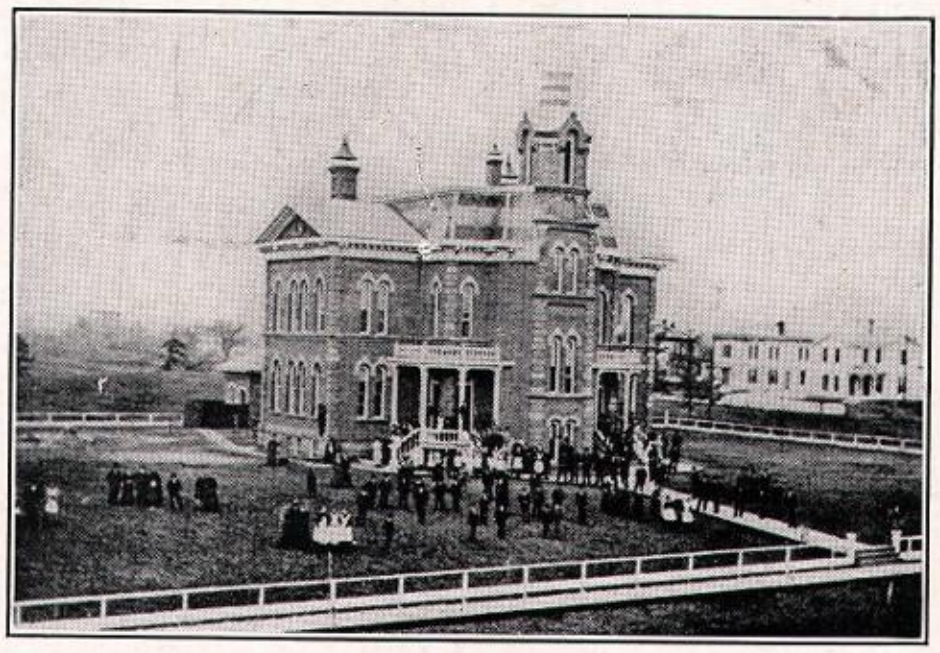

1870

Faculty

LEFT TO RIGHT—Mr. Walkotten, Mrs. Swanson, Mr. Cavanagh, Mr. Smith, Mr. Mather, Mr. Cartwright, Mr. Van Dellen

School Board

Composed of six elected members, the Board of Education is the administrative body of our school system. As the 'behind the scenes' workers, they do much to further the improvement of our school system.

Superintendent

For the past ten years, Mr. Walkotten has served as Superintendent of the Albion Public Schools. He has worked hard to improve the school system, and has accomplished much toward this goal. He is associated in many community organizations and has won the respect and admiration of all those with whom he has come in contact.

Senior High Principal

Mr. Harton, who, as principal of Albion High School, has the responsibility of executing the administrative duties of the high school and acting as counselor to the students. He is faculty adviser of the Senior High Student Council and the Athletic Board. He is active in civic affairs and is instructor in the Department of Education at Albion College.

W C Harton

Junior High Principal

Mr. Williams has taken over the duties of Junior High Principal during the last two years. Being civic minded, he has served energetically as the city's recreation director for the past nine years, winning for him the respect and admiration of all who have been associated with him.

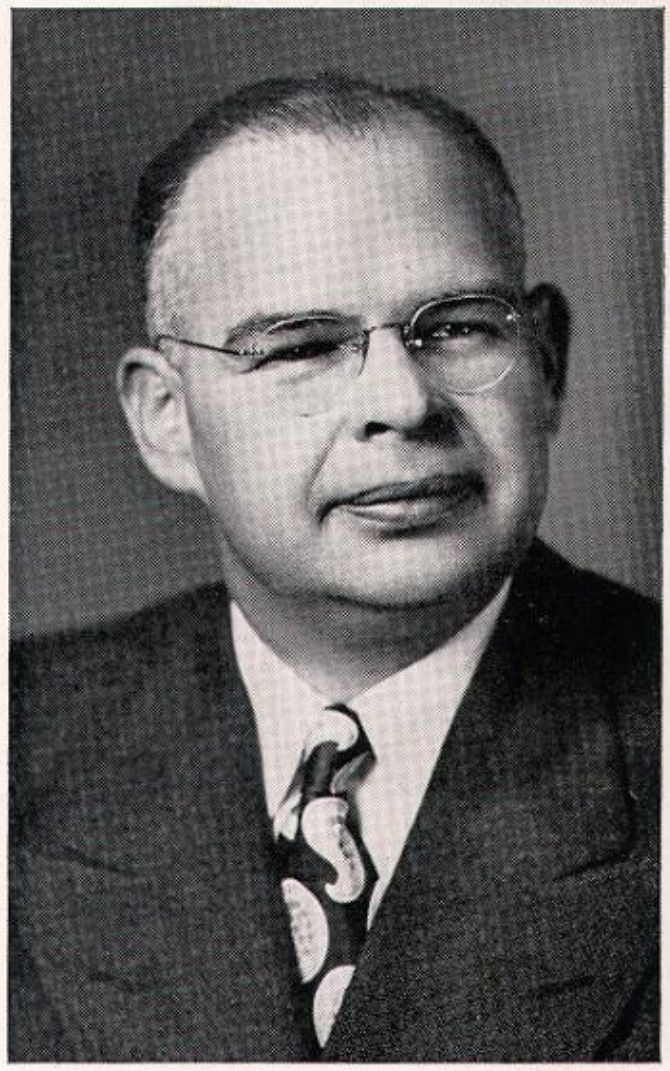

Catherine Hill

Mary Jane Grabenstein

Faculty Group

Row 1—Mr. Ralph Graves, Driver Training Instructor; Miss Anne Whitfield, Adviser of "The Breeze", Literature Teacher; Miss Mary Jane Grabenstein, Supervisor of Vocal Music; Miss Lydia Phillips, Art Teacher; Mr. Richard Cornell, Supervisor of Instrumental Music

Row 2—Mr. Stephen Randolph, Coach, Printing Instructor, Arithmetic Teacher; Miss Catherine Hill, Social Studies and English Teacher; Mrs. Patricia Lipski, Mathematics and Social Studies Teacher; Miss Marcille Pridgeon, Homemaking Teacher; Miss Grace Chapin, Latin and English Teacher; Mr. Ernest D. Gray, Coach and Social Science Teacher

Row 3—Mr. Arthur J. Ullrey, Science Teacher; Mrs. Lorraine Sharp, 9th Grade English Teacher, Thespian Adviser; Mr. Kenneth Higgins, Social Studies Teacher

MR. VERNON G. BALDWIN
Biology Teacher, Senior Class Adviser

deceased

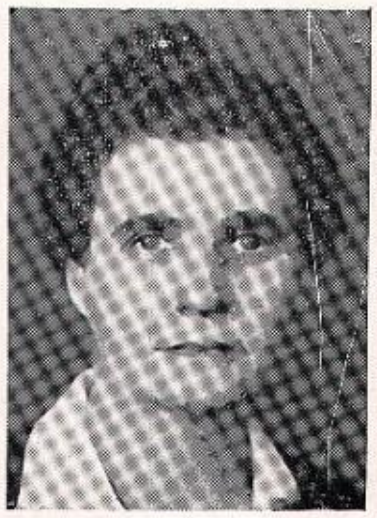

MISS HAZEL L. CROFOOT
Librarian

deceased

MR. ERNEST W. CUTTING
Mechanical Drawing and Auto Shop Teacher

Ethel Fleenor

MRS. ETHEL FLEENOR
Debate, Forensics, Seventh Grade Social Studies Teacher

deceased

MISS IVA L. FLEMING
Eighth Grade Social Studies and English Teacher, Eighth Grade Adviser

deceased

MISS HELEN HEIBER
Mathematics Teacher, Junior Class Adviser

deceased

MRS. OLGA HICKS
Modern Language and English Teacher

deceased

MRS. MARY KEARNEY
Business Teacher, Senior Class Adviser

Mary Kearney

MR. ORDELL McELHANEY
Physical Education Teacher and Coach

deceased

MR. JOSEPH MILLER
Business Teacher, Business Adviser of "The Breeze"

John H. Schuring

MR. JOHN SCHURING
Junior High Mathematics Teacher

deceased

MISS PEARL STEPHENS
Mathematics Teacher

deceased

MR. C. MARC ZELUFF
Manual Arts Teacher

MISS MARTHA ZEMKE
Social Studies Teacher

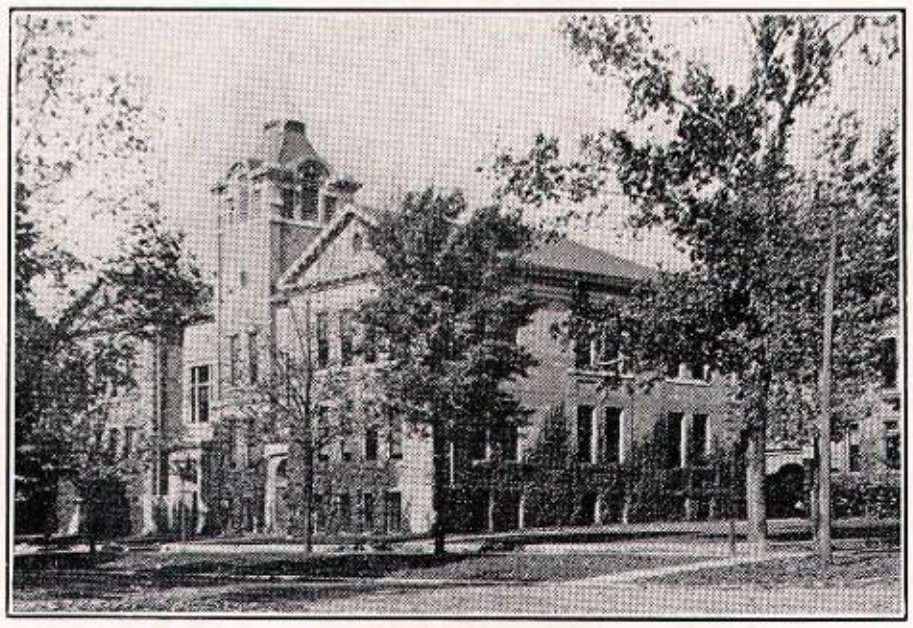

1906

Activities

1

9

4

9

Junior High Student Council

SEATED—J. Cunningham; J. Wilson; R. Bennett, president; D. Trautman; M. Lutzke

STANDING—D. Hagemann; C. Reed; J. Fick; Miss Stephens, adviser; L. Pasick; D. Boldt

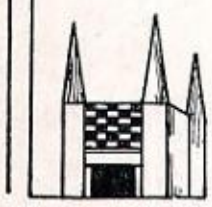

Senior High Student Council

SEATED—B. Boyd; B. Lark; P. Newell; R. Graves, president; R. Miller; J. Ford; F. Hawes; C. Williams

STANDING—J. Gant; M. Davis; F. Paniccia; E. Tuthill; D. Schultz; C. Anderson; B. Walkotten; L. Union; F. Clark; N. Comstock; K. Kowalchuck; L. Sheffield; B. Osborn

1 9 4 9

Debate

SEATED—S. Nice; Mrs. Fleenor, adviser; S. Carter; J. Gilbert

STANDING—R. Bennett; N. Radtke; P. Taylor; V. Cheek; R. Holland; J. Abbott; S. Fox

Honor Society

Row 1—S. Wochholz; S. Fox; E. Tuthill; P. Newell; J. Charlier; K. Kowalchuck; S. Swanson

Row 2—J. Davis; K. Bournelis; F. Hawes; N. Comstock; Y. Griffin; P. Henke

Row 3—D. Klein; B. Goodall; C. Anderson

Row 4—L. Sheffield; S. Carter; R. Graves; J. Gilbert; J. Ford

Junior Ex Play

LEFT TO RIGHT—L. Elliott; R. Bartell; E. Darby; B. Osborn; J. Gilbert; S. Nice; B. Walkotten; S. Collins; L. Sheffield; H. Baldwin; S. Carter; D. Hanna; B. Lark

Thespian Club

SEATED—D. Hartung; L. Sheffield; S. Nice; S. Fox, president; J. Davis; F. Hawes; B. Goodall

ROW 1—D. Klein; E. Davis; P. Newell; B. Schaible; J. Charlier; B. Comstock; K. VanGorden; D. Claucherty; V. Ball

ROW 2—D. Sayles; P. Henke; P. Baldwin; S. Carter; J. Ford; N. Comstock; M. L. Lamphier; F. Smith; E. Jacob

ROW 3—S. Swanson; H. Transue; B. Trautman; J. Gilbert

1 9 4 9

Recreation Board

SEATED—A. Riley; H. Transue; B. Schaible; Mr. Williams, adviser; P. Newell; J. Vaughn; P. Seitler

Row 1—J. Booth; S. Janus; J. Sayles; S. Fox; K. VanGorden; F. Hawes; M. Paniccia; K. Stephenson; N. Miller; C. Williams; B. Fox

Row 2—M. S. VanGorden; J. Weston; R. Miller; S. Wochholz; C. Howell; N. Gale; J. Brooks; B. Desy

Hi-Y Club

Row 1—L. Elliott; B. Goodall; D. Claucherty; C. Howell, president; Mr. Goldsmith, adviser; Mr. Schuring, adviser; J. Gilbert; R. Miller; G. Landenberger; D. Kreger

Row 2—B. Hunt; D. Sayles; R. Nash; D. Schultz; D. Hanna; J. Vroman; G. Clone; B. Lark; D. Lambrecht

Row 3—B. Hicks; D. Klein; G. Brooke; B. Trautman; H. Transue; V. Ball; J. Sayles; J. Sweeney; E. Jacob

Row 4—M. Mallott; J. Herrick; H. Baldwin; B. Walkotten; S. Swanson; S. Wochholz; D. MacDonald

1

9

4

9

"A" Club

Row 1—B. Desy; P. Fitts; P. Pietkiewicz; B. Boyd; Mrs. Lenoir, adviser; C. Williams; M. Kidder; M. Connor; A. Mohrhardt

Row 2—M. Finnegan; P. Fouts; C. Hubbard; M. Hastings; C. Counterman; J. Wigner; S. Vinson; N. Wood; E. Holmes

Row 3—A. J. McKinney; M. S. VanGorden; B. Cox; B. Rampy; L. Rutz; A. Larsen; C. J. Martin; K. Key; S. Passmore; J. Driscoll

Row 4—M. Trowbridge; L. Miller; D. Holtz; G. Kemler; R. Bartell; M. Pilgrim; D. Sibal; M. Shepard; M. Davis; J. Herrick

Row 1—K. Kowalchuck; J. Davis; B. Wallace; J. Abbott; P. Williams; E. Tuthill, president; C. Schultz; N. Comstock; P. Newell; B. Schaible; K. Bournelis

Row 2—M. Paniccia; K. VanGorden; F. Hawes; I. Zurell; B. Zatalokin; A. Dryer; B. Murphy; M. J. Mills; C. Murran

Row 3—A. Geisen; P. Warner; G. Stancroff; J. Wolter; D. Fox; S. Carter; S. Collins; E. Tomchak; P. Boyer; D. Schultz

Row 4—B. Osborn; P. Seitler; M. Timmons; S. Greenman; A. Shimkus; C. Russell; E. Baldwin; E. Darby; S. Nice

1 9 4 9

Spanish Club

Row 1—M. Kidder; S. Collins; Mrs. Hicks, adviser; B. Trautman, president; B. Wallace; S. Fox; C. Kreger

Row 2—E. Darby; S. Nice; S. Steinhauer; B. Walkotten; A. Larsen; E. Tomchak; L. Sheffield

Row 3—P. Taylor; J. Sweeney; S. Swanson; J. Sayles; J. Charlier

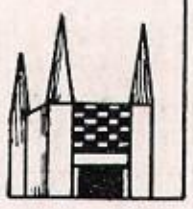

French Club

SEATED—A. Bitney; D. MacDonald; D. Eckmyre; Mrs. Hicks, adviser; L. Reed, president; B. Goodall; Miss Lee, student teacher

Row 1—P. Henke; D. Lambrecht; B. Comstock; K. VanGorden; F. Hawes; C. Howell; C. Anderson; J. Wigner; J. Gilbert; J. Vaughn

Row 2—V. Cheek; D. Sayles; M. Malott; A. Dryer; H. Transue; S. Wochholz; D. Connor; C. Kreger; P. Palmiter

1

9

4

9

Latin Club

SEATED—J. Wilson; M. Hastings; C. J. Martin, president two years; Miss Chapin, adviser; M. Juday; M. Pilgrim; B. Foley

ROW 1—J. Davis; E. Tuthill; B. Comstock; P. Henke; B. Hughes; J. Henke; S. Leeth, president one year; L. Thomas; N. Comstock; S. Nice; J. Cunningham

ROW 2—S. Vinson; J. Osmun; A. J. McKinney; B. Baldwin; J. Brooke; F. Carpenter; M. S. VanGorden; S. Carter; C. Russell; P. Hastings

ROW 3—Y. Griffin; L. Kracko; P. Hamilton; J. Lewis; J. Fick; K. Hicks; K. Key; B. Nutt; G. Collins

ROW 4—G. Kraus; E. Connor; N. Morehead; M. J. Romanchuk; M. Nash; M. West; M. Staley

Library Staff

SEATED—D. Schultz; S. Leeth; N. Miller; J. Milham; B. Osborn; K. VanGorden; E. Tuthill; P. Baldwin; M. Connor; S. Nice; N. Comstock; M. Pilgrim

STANDING—Mrs. Bartell; Miss Crofoot; E. Kemler; B. Nutt; J. Osmun

1949

Breeze Staff

SEATED—P. Williams; Miss Whitfield, literary adviser; J. Charlier; P. Henke; P. Newell; B. Schaible; Mr. Miller, business adviser; E. Tomchak

ROW 1—K. Bournelis; J. Wigner; E. Connor; J. Davis; D. MacDonald; L. Winchell; K Bedient; P. Baldwin; C. Schultz; L. Sheffield; P. Boyer

Breeze Play

ON FLOOR—A. Voelker

STANDING—J. Gilbert; D. Schultz; E. Sherman; D. Klein; F. Hawes; H. Baldwin; P. Henke; L. Elliott; D. Eckmyre

Future Homemakers

Row 1—B. Husband; C. Wilson; L. Helton; Mrs. Ten Have, adviser; P. Boyer; P. Seitler; D. Schultz

Row 2—C. Kreger; M. Ackley; Y. Griffin; K. VanGorden; C. Collier; C. Schultz

Row 3—B. Foster; G. Kemler; B. Wallace; J. Anderson; F. Hawes; D. Fox; I. Banks

Row 1—B. Schaible; P. Henke; C. Murran; M. Paniccia; J. Davis, president; C. Russell, E. Tuthill; A. Harris; D. Tucker

Row 2—S. Fox; E. Finnegan; N. Comstock; P. Newell; K. Kowalchuck; J. Wigner; S. Pearson

Row 3—G. Benjamin; I. M. Williams; B. Zatalokin; M. L. Lamphier; B. Murphy; J. Charlier; P. Williams

Ushers Club

SEATED—J. Davis; P. Williams; C. Van Meter; B. Murphy, head usher; K. VanGorden; E. Tuthill

STANDING—B. Osborn; P. Seitler; C. Schultz; B. Wallace; C. Russell; A. Larsen; E. Tomchak; D. Schultz

Chapel Committee

SEATED—J. Abbott; Mrs. Fleenor, adviser; E. Tuthill; B. Baldwin

ROW 1—J. Gant; R. Byrd; D. Klein; B. Kearney; M. Juday; L. Sheffield

Orchestra

Row 1—T. Feliskey; J. Vaughn; M. Purucker; P. Baldwin; C. Martin; K. Heidenreich

Row 2—D. Leffler; C. Seedorf; L. Miller; B. Boyd; L. Rutz; P. Williams; B. Trautman; S. Nice; M. Hastings; P. Ballough; E. Jones

Row 3—B. Baldwin; J. Henke; D. Harrier; B. Ariss; C. Williams; Mr. Cornell, director; F. Munch

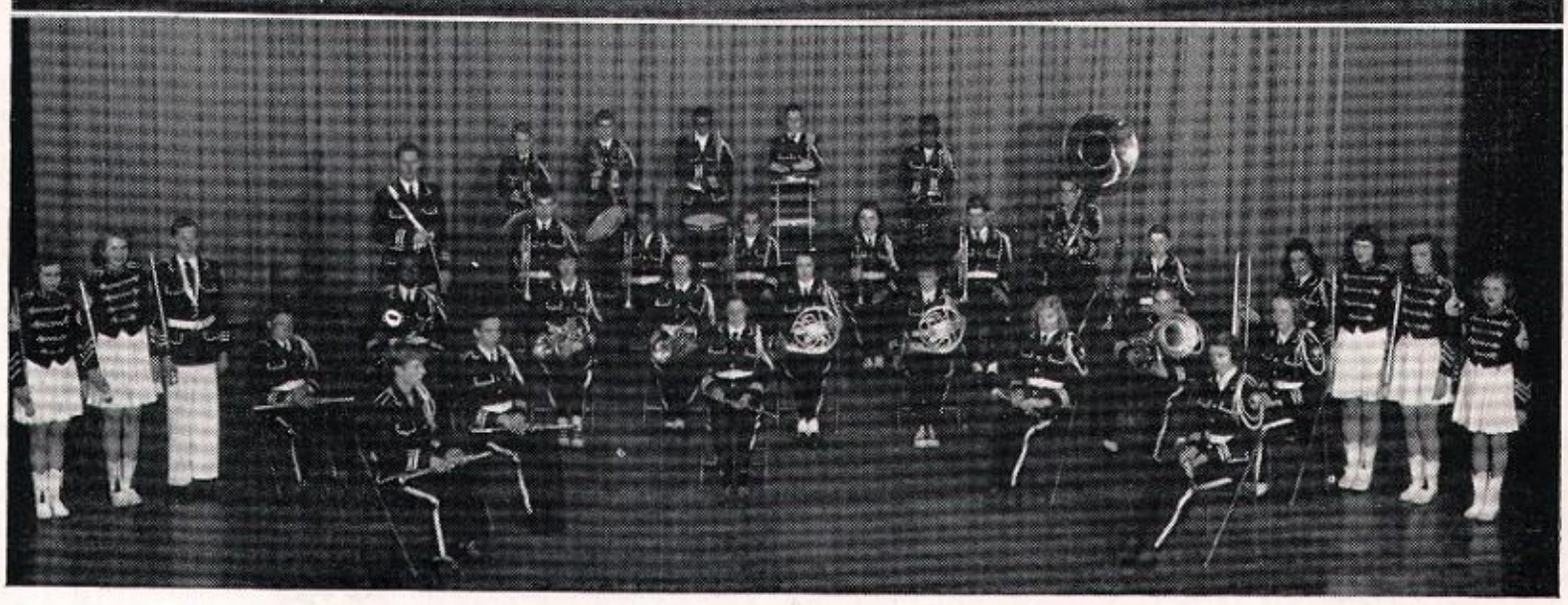

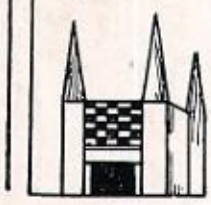

Band

Row 1—S. Heap; F. Carpenter; M. E. Shephard; S. Passmore; P. Baldwin

Row 2—J. Zeluff; R. Washington; M. Trowbridge; D. Coryell; G. Tilley; J. Nass; C. Reed; J. Fisher

Row 3—L. Miller; B. Baldwin; B. Johnson; Mr. Cornell, director; R. Piske; R. McIntosh; B. Fox; M. Davis; R. Bartell; L. Sebastian; C. Arquette; M. E. Fulk; M. Purucker; S. Foch

Row 4—D. Nelson; A. Romans; K. Bennett; C. Collier; L. Taylor; D. Merwin

1 9 4 9

Girls' Glee Club

Row 1—J. Tawney; A. Howard; N. Fouts; N. Lusk; S. Gillett; Miss Grabenstein, director; D. Rumsey; C. Van Meter; D. Tucker; M. Warren; J. Allen
Row 2—S. Fischer; M. Dean; M. Timmons; D. Coryell; K. Hicks; C. Mortimer; D. Bennett; E. Watts; M. L. Purucker; D. Beilfuss; F. Hutchins
Row 3—M. Fersch; P. Stockton; B. Lockwood; J. Van Dellen; A. Harris; P. Boyer; T. B. Jones; P. Reeve; M. E. Blevins; Y. Yinger; M. Van Schoick; K. Collins
Row 4—E. Post; J. A. Wolter; L. Beilfuss; A. Banks; L. Kracko; M. Romanchuk; M. J. Lee; I. Banks; S. Kreger

Chapel Choir

Row 1—L. Sheffield; E. Tomchak; B. Goodall; E. Sherman; S. Heap; Miss Grabenstein, director
Row 2—M. Hastings; B. Boyd; B. Lark; H. Transue; D. Davis; J. Davis; E. Darby
Row 3—S. Vinson, accompaniest; P. Henke; D. Klein; H. Baldwin; K. Bedient; A. J. McKinney; K. Key

Cheerleaders

J. Wigner, P. Henke, J. Henderson, J. Raymond, D. Davidson, M. S. VanGorden

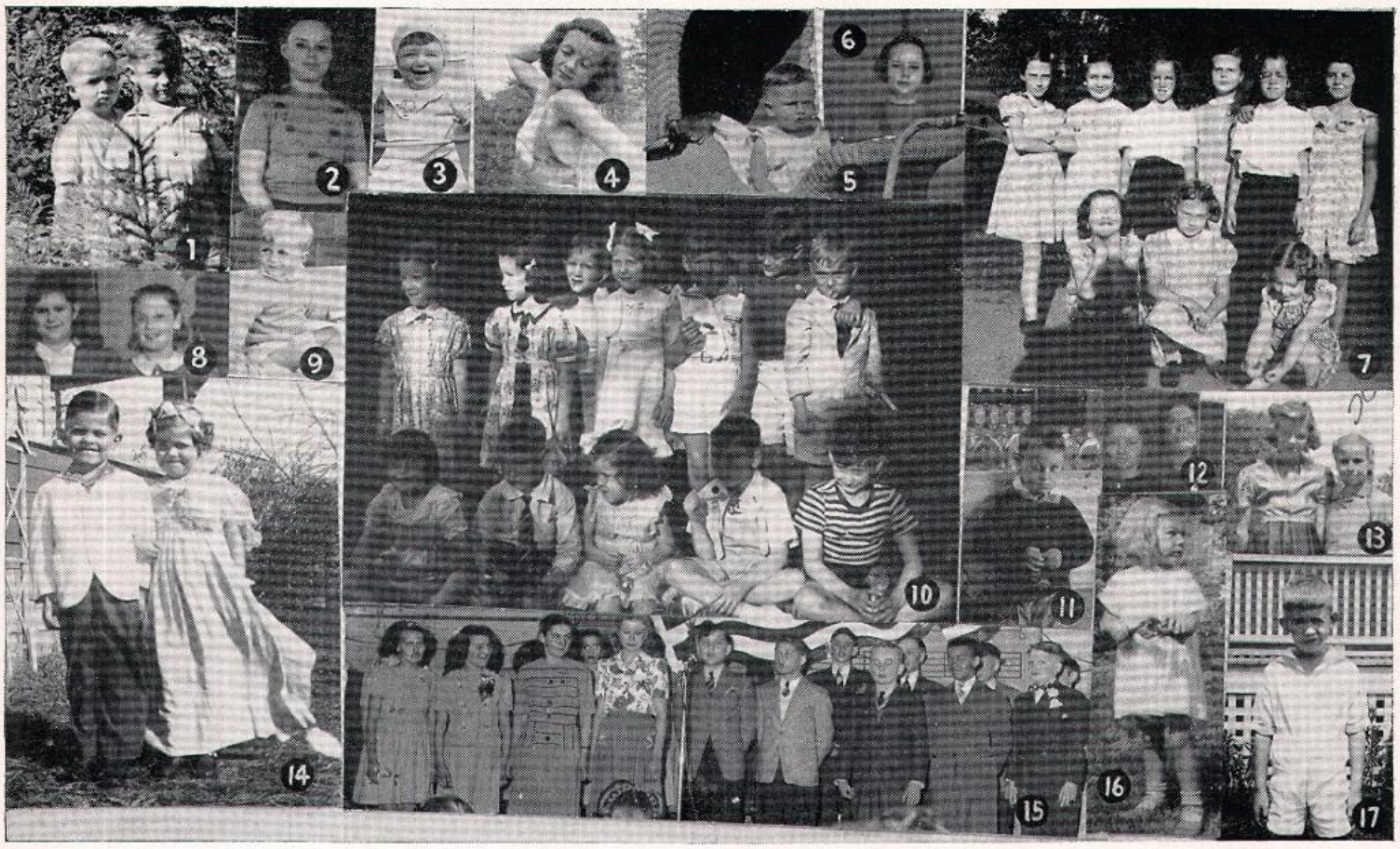

Back When—

1) C. Howell and V. Ball were smaller than the weeds. . . 2) J. Davis wore her hair behind her ears. . . 3) C. Collyer had to hang on to keep from falling. . . 4) S. Fox made with the poses. . . 5) H. Shaffer rode in a baby buggy. . . 6) Y. Griffin had short hair . . . 7) We used to have birthday parties; B. Wallace, K. Schultz, M. L. Lamphier, C. Collyer, B. Comstock, J. Davis, N. Comstock, P. Seitler . . . 8) F. Hawes and P. Henke had their ears showing. . . 9) M. Malott had a sandbox. . . 10) We still had parties; sitting—A. Ragan, S. Wochholz, M. S. VanGorden, P. Smith, D. Bird. Standing—B. Comstock, N. Comstock, K. Comstock, P. VanGorden, B. Ewbank, K. Bedient, B. Goodall . . . 11) S. Wochholz was shy . . . 12) J. Sleeper and N. Smartt were this close together. . . 13) B. Zatalokin was shorter and K. Kowalchuck wore braids. . . 14) B. and W. Husband acted like twins. . . .15) The Junior High Banquet had P. Williams, N. Herrick, J. Wigner, J. Miller, D. Klein, T. Meyers, H. Transue, B. Goodall, S. Wochholz, B. Anderson, B. Ewbank and R. Lewis singing Spirituals. . . 16) B. Schaible looked away from a camera. . . . 17) H. Transue wore short pants!

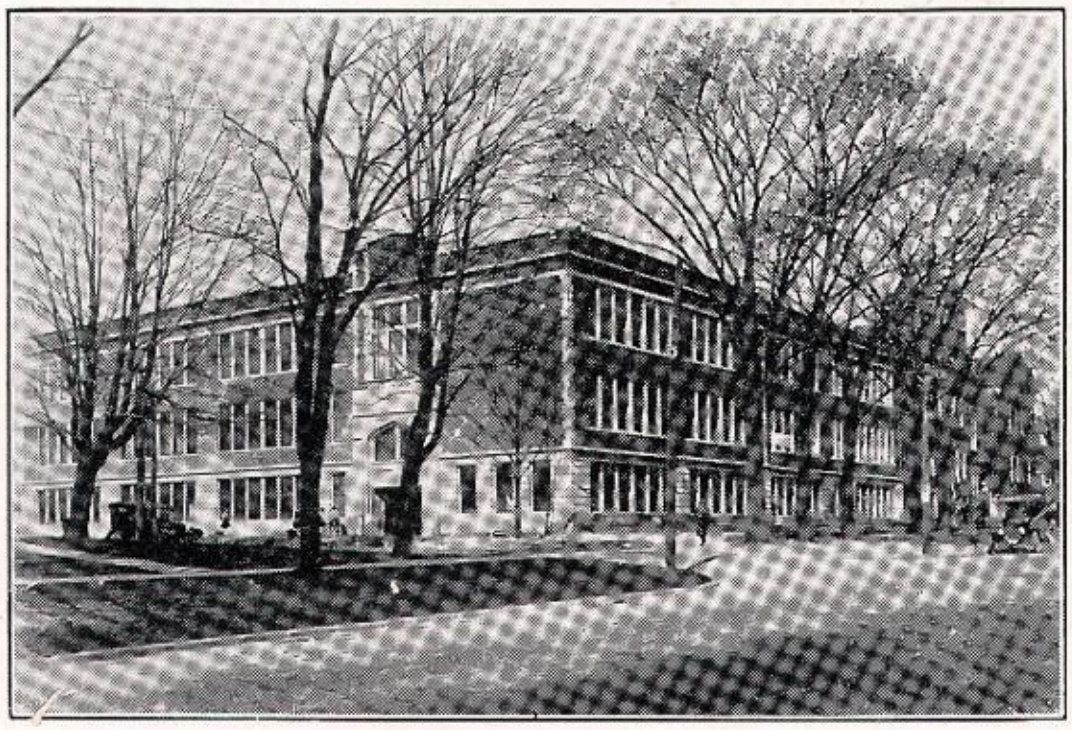

1949

Sports

Senior Lettermen

Football

Name	No. of Varsity Awards	No. of Years
Victor Ball	1	3
Tony Egnatuk (Co-Capt.)	3	4
Herbert Gant	2	4
Robert Goodall	3	4
Charles Howell	2	3
Donald Klein (manager)	1	
Mick Malott	1	4
Roger Miller	1	2
David Mills	1	3
Linwood Reed	2	2
Hal Shaffer	2	3
Frank Simmons	2	4
Roy Stallworth	2	3
Stanley Swanson	3	4
Clarence Torrey	2	4
Harley Transue	2	4
Arthur Warner	1	4
Eddie Wilson	1	4
Lyman Winchell	1	4
Harold Wochholz (C-Capt.)	3	4

Basketball

Name	No. of Varsity Awards	No. of Years
Charles Anderson (Capt.)	1	3
Dale MacDonald	2	3
Linwood Reed	2	2
Stanley Swanson	2	4
Harley Transue	1	4
Harold Wochholz	3	4

Baseball

Name	No. of Varsity Awards	No. of Years
Charles Anderson	1	2
Robert Goodall	3	4
Dale MacDonald	3	4
Don Nash	1	3
Linwood Reed	2	2
Clarence Torrey	1	3
Lyman Winchell	2	4
Harold Wochholz	3	4

Track

Name	No. of Varsity Awards	No. of Years
Tony Egnatuk	2	2
Charles Howell	1	1
Hal Shaffer	2	2
Frank Simmons	2	3
Roy Stallworth	2	2
Stanley Swanson	3	3
Arthur Warner	1	1

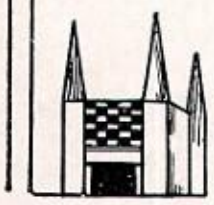

Yea! Wildcats . . .

Football Scores

Albion	14	East Lansing	7
Albion	7	Hillsdale	0
Albion	7	*Battle Creek	33
Albion	24	Lakeview	0
Albion	13	Coldwater	19
Albion	7	Sturgis	26
Albion	0	*River Rouge	20
Albion	13	Marshall	0
Albion	13	Adrian	19

* Non-conference games

Reserve Football Squad

SEATED—D. Soyster; J. Dean; B. Holtz; F. Paniccia; D. Morgan; B. Fox; L. Union; C. Seedorf; W. Smith; D. Kaiser; D. Tate

Row 1—Mr. Fleser, coach; R. Haight; C. Henke; F. Clark; D. Trine; D. Schultz; C. McIntosh; G. Krause; J. Turnbull; E. Hicks; Mr. Randolph, coach

Row 2—L. Taylor; H. Worden; J. Sims; W. Winchell; D. Trippett; S. Dugan; D. Weckman; D. Skinner; D. Veremay; L. Kracko; B. Manino, manager

Football Squad

Row 1—E. Wilson; S. Heap; D. Eckmyre

Row 2 (Seated)—S. Swanson; L. Winchell; H. Transue; T. Egnatuk; H. Shaffer; S. Wochholz; L. Reed; F. Simmons; M. Malott; B. Goodall; C. Torrey; D. Mills

Row 3—Mr. McElhaney, coach; D. Hanna; J. Lee; B. Walkotten; C. Howell; R. Hoaglin; G. Landenburger; J. Weston; R. Stallworth; R. Miller; Mr. Goldsmith, coach; Mr. Gray, coach

Row 4—D. Klein, manager; R. Coleman; J. Brooke; G. Brooke; G. Davidson; J. Sayles; H. Gant; A. Warner; V. Ball; O. Khanna; C. Anderson, Asst. manager

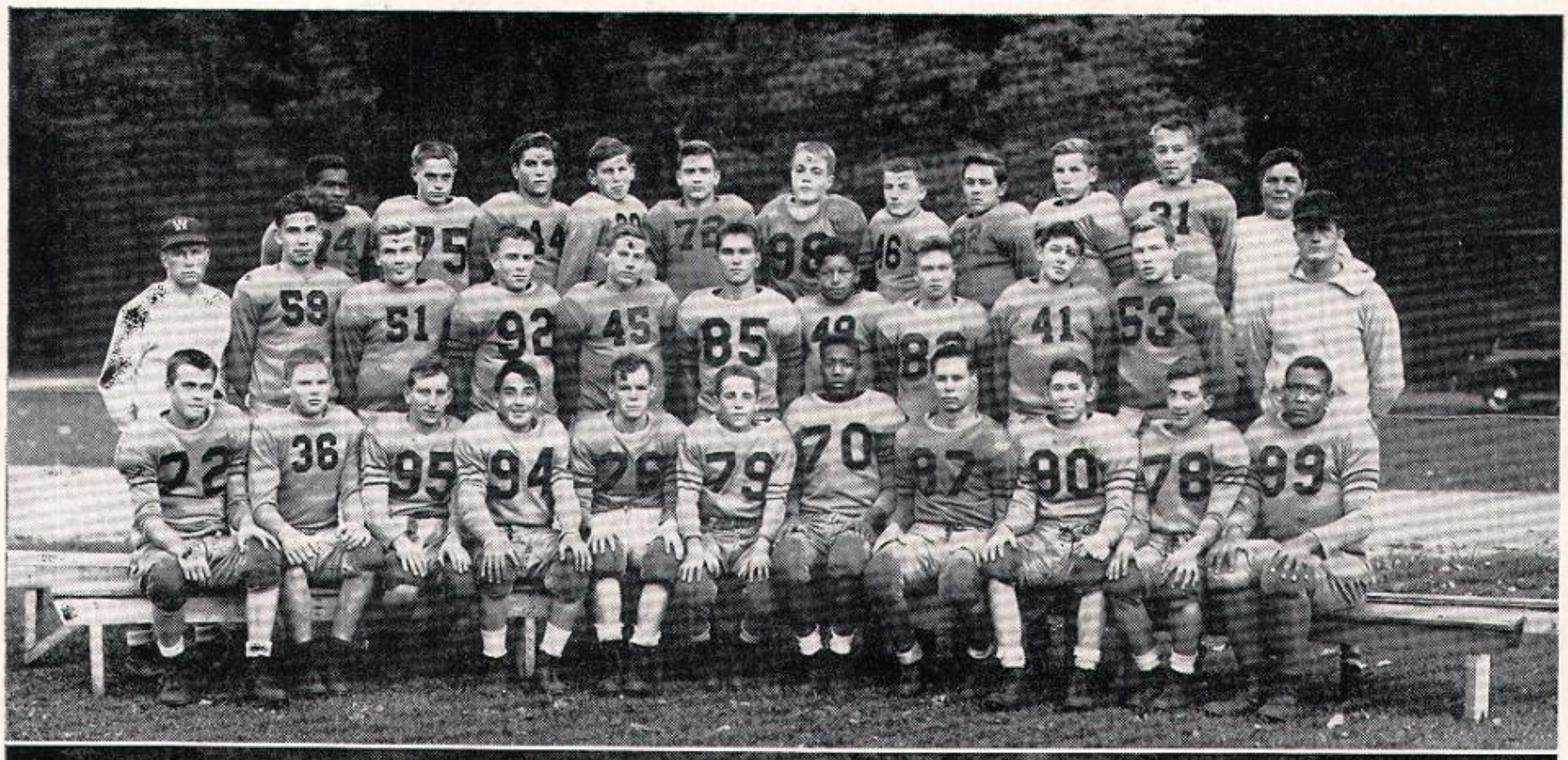

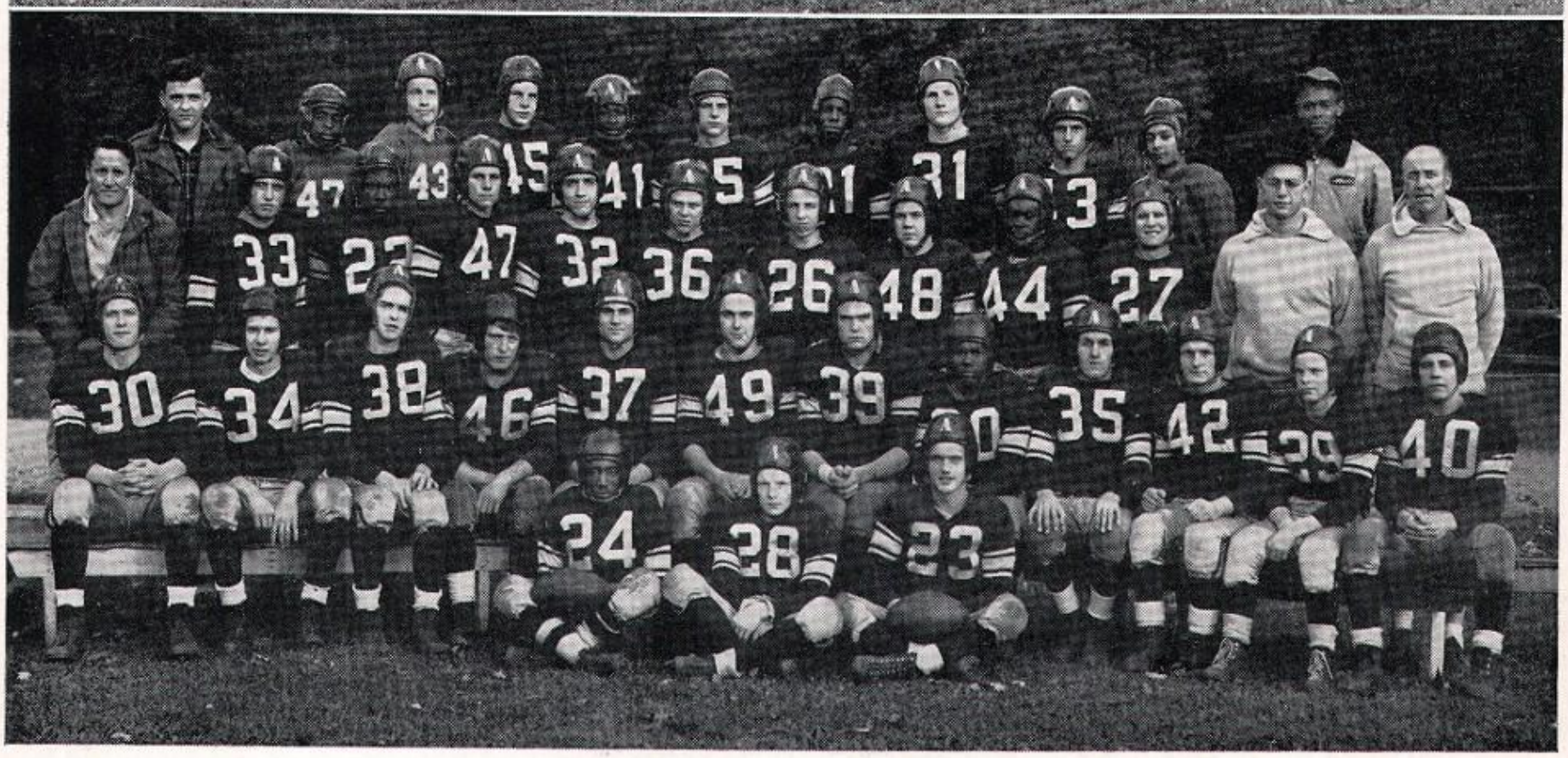

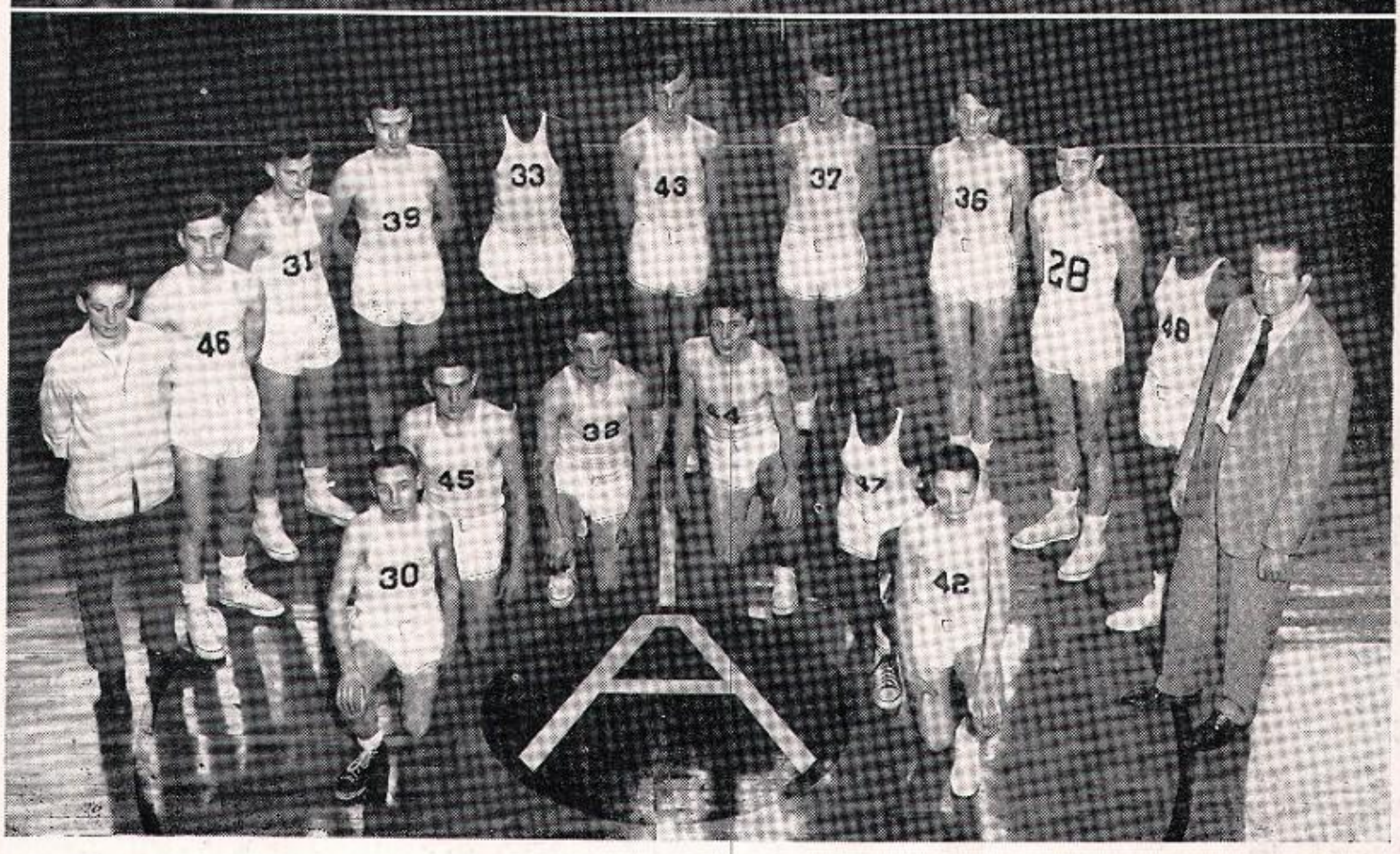

Basketball Squad

T. Cornelius; D. MacDonald; S. Wochholz; H. Transue; J. Lee; R. Graves; "Puddles" McElhaney; Mr. McElhaney, coach; L. Reed; B. Walkotten; S. Swanson; C. Anderson; P. Grenevitch; R. Miller, manager

Reserve Basketball Squad

Row 1—B. Fox; B. Hunt; H. Worden; W. Smith; G. Davidson; A. Paskett
Row 2—D. Lambrecht, manager; D. Davis; F. Clark; N. Williams; B. Holtz; L. Kracko; A. Gauss; G. Brooke; L. Union; Mr. Randolph, coach

Basketball Scores—Varsity

Albion 45	Lakeview	47	Albion 33	Coldwater	57
Albion 51	Coldwater	50	Albion 45	Adrian	43
Albion 42	Adrian	28	Albion 37	Hillsdale	40
Albion 30	Hillsdale	23	Albion 40	Marshall	43
Albion 50	Marshall	54	Albion 41	Lakeview	36
Albion 48	Sturgis	34	Albion 44	Sturgis	34
Albion 50	East Lansing	49	Albion 43	East Lansing	32

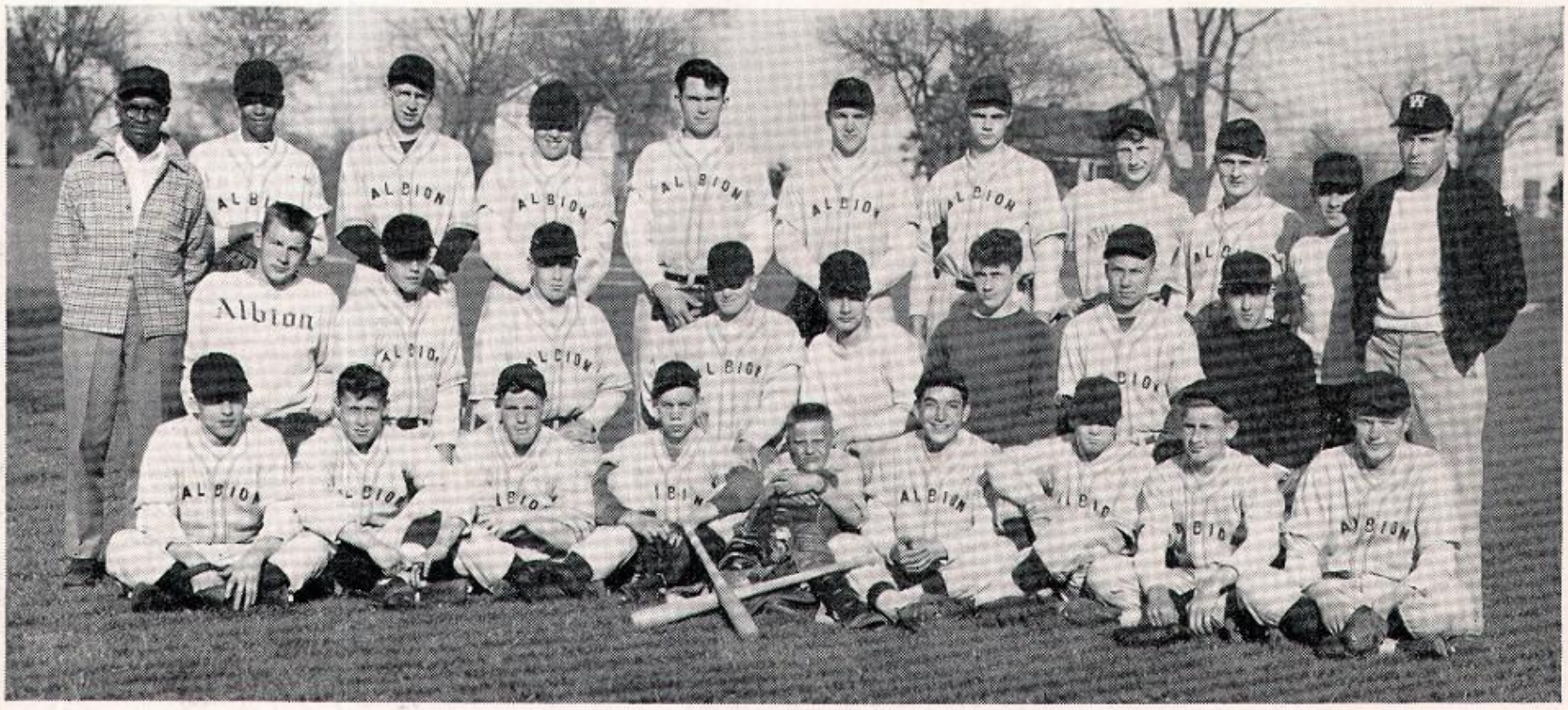

Baseball Squad

SEATED—J. Sayles; K. Marshall; D. Morgan; L. Zenoniani; J. Sayles, bat boy; F. Paniccia; B. Lusk; D. Veramay; R. Graves

ROW 1—E. Hicks; D. Soyster; F. Clark; C. Torrey; P. Murran; L. Snyder; P. Grenevitch; B. Hunt

ROW 2—R. Hughes; C. Anderson; L. Winchell; R. Hoaglin; L. Reed; S. Wochholz; D. MacDonald; D. Nash; B. Goodall; B. Fox; Mr. Fleser, coach

Baseball Scores

Albion	6	Coldwater	3
Albion	5	East Lansing	13
Albion	8	*Marshall	4
Albion	5	Hillsdale	6
Albion	6	Marshall	7
Albion	9	Sturgis	5
Albion	6	Adrian	5
Albion	3	Lakeview	0

* Non-Conference

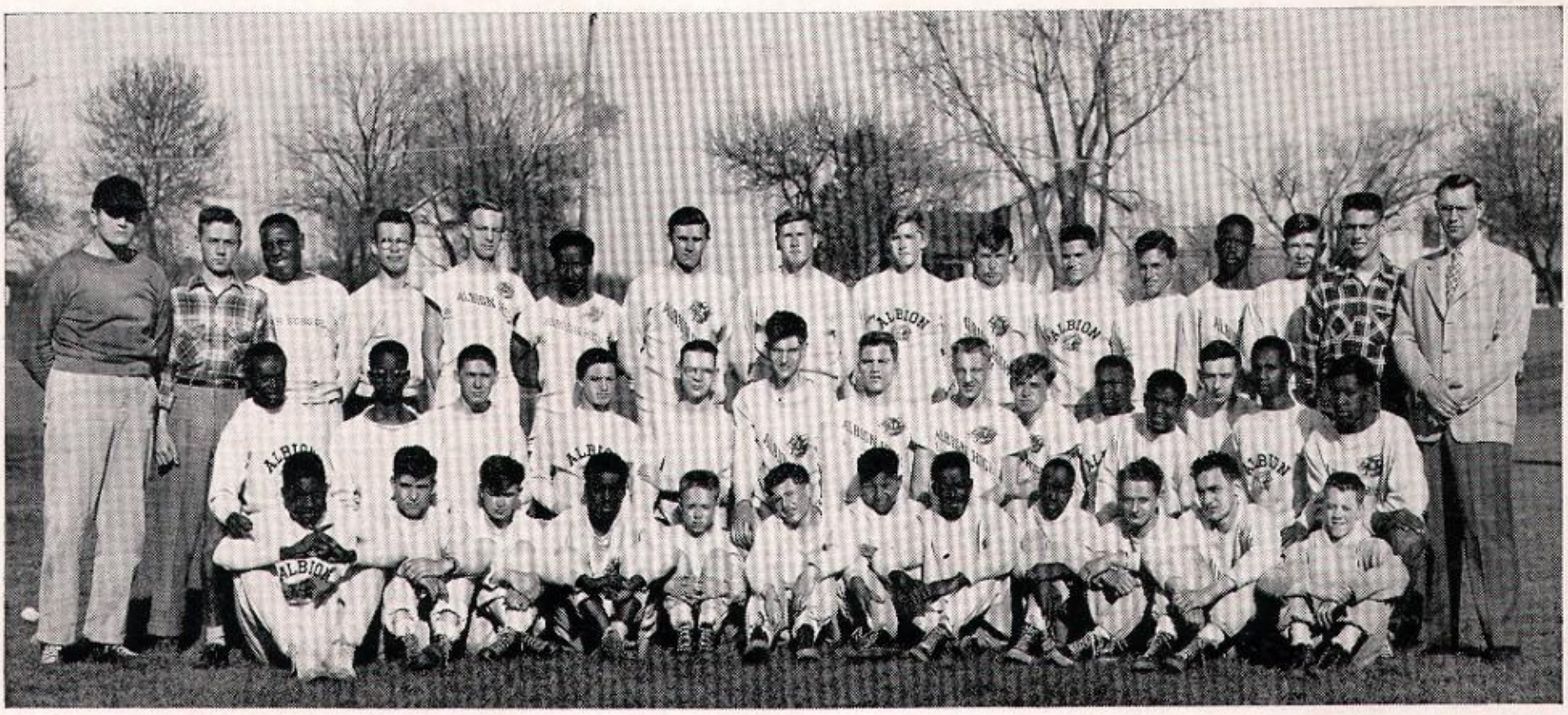

Track Squad

SEATED—J. Lee; J. Sims; G. Krause; G. Stallworth; C. Sprandel; V. Metzler; C. McIntosh; W. Union; C. Brown; D. Lambrecht; T. Calderone; D. Kreger

ROW 1—R. Stallworth; R. Washington; W. Smith; H. Worden; B. Lark; D. Geyer; D. Davis; G. Landenburger; D. Hanna; F. Simmons; L. Taylor; B. Hicks; C. Hill; J. Wall

ROW 2—Mr. Randolph, assistant coach; V. Cheek, manager; D. Tate; J. Brooke; H. Baldwin; C. Wheeler; B. Walkotten; A. Warner; S. Swanson; T. Egnatuk; H. Shaffer; V. Ball; H. Gant; J. Vroman; B. Berkley, manager; Mr. Goldsmith, coach

Track Scores

April 17—Albion 45, Eaton Rapids 70
April 19—Albion 22, Marshall 87
April 23—Hastings Relay
April 29—Albion 42, East Lansing 67
May 7—College Invitational
May 14—Twin Valley Meet, Albion 5th place
May 17—Albion 49½
Coldwater 49
Lakeview 38½
May 28—State Meet

Coaches

SEATED—Mr. Ordell McElhaney, Mr. Ivan Fleser, Mr. Ernest Gray

STANDING—Mr. Stephen Randolph, Mr. Daniel Goldsmith

Athletic Board

SEATED—Mr. McElhaney, adviser; R. Miller; K. Kowalchuck; L. Union

STANDING—B. Lark; B. Berkley; D. Klein

Coaches

Again this year, as in the past several years, Albion has a five man coaching staff. Each member is the head coach of one of the major teams throughout the year, and the others alternate as the assistant coaches. We have had the fact proven that Albion's coaching staff is excellent, and we hope that it will remain so in the future.

Athletic Board

As it's name implies, the Athletic Board has charge of many of the matters refering to the athletic program of the school. The awarding of merit letters, interscholastic athletic program, the spending of the Athletic fund and providing the necessary equipment for the teams are only a few of the duties executed by the Athletic Board.

Class Will

Charles Anderson leaves his height to Paul Grenevitch
Jean Anderson leaves her freckles to Barbara Boyd
Roger Anderson leaves his car trouble with Larry Snyder
Polly Baldwin leaves her job of Circulation Manager of "The Breeze" to Marcella Haines
Victor Ball leaves his car to Howard Baldwin to keep in shape
Kendall Bedient leaves his job of editor of the Sports section to Don Harrier
Junior Beilfuss and Jim Shelters leave their quietness to the Study Hall
Geraldine Benjamin leaves her coolness to Joyce McIntosh
Arley Bergstresser leaves his paper route to Ronald Coombs
Jerrold Bevis leaves everything to Roy Hoaglin
Austin Bitney leaves his intelligence to John Gilbert
Katie Bournelis leaves the Class Treasury to the next Treasurer
June Charlier leaves "The Breeze" to Lois Sheffield
Dale Claucherty leaves his janitor's job to Richard Leffler
Clarice Collyer leaves her shyness in class to Donna Anthony
Betty Comstock leaves Albion for Kansas City
Nancy Comstock leaves her red and green shoes to Jean Ford
Eleanor Connor leaves her fun while on "The Breeze" to Pat Dryer
Jean Davis leaves her F.H.A. troubles to the new president
Marian Dean leaves her typing speed to Marjorie Timmons
Antoinette DeNicola leaves her glasses to Rita Charmeda
Audrey Dryer leaves her ability to say the wrong thing at the wrong time to Vernon Cheek
Dick Eckmyre leaves his French letters to Mrs. Hicks
Tony Egnatuk leaves his shoulders to Wayne Murphy
Barry Ewbank leaves his big mouth to Rusty Graves
Emmeline Finnegan leaves her loud mouth to Sue Carter
Delores Foltz leaves her way of talking herself into and out of difficult situations to Doris Beilfuss
Sallee Fox leaves her debating skill to Shirley Nice
Herbert Gant leaves his study habits to Reginald Coleman
Dick Geyer leaves his high jumping to John Brook
Butch Goodall leaves his sense of humor to George Brook
Yvonne Griffin leaves the typing she does for Mr. Miller to Paula Boyer
Frances Hawes leaves her nickname "Hugging" to Shanna Collins
Pat Henke leaves the book store to Bob Berkley
Nancy Herrick leaves her bottle of peroxide to Lois Miller
Delores Holtz leaves her little waist to Maxine Bolton
Chuck Howell leaves his women troubles to John Sweeney
Robert Hughes leaves his swimming ability to John Burch
Beverly Husband leaves her curl to Phyllis Fouts
Wayne Husband leaves his smile to Don Lambrecht
Elwood Jacob leaves his golf average to Lee Zenoniani
Omesh Khanna leaves his elephants and tigers to the zoo
Don Klein leaves his thick soled shoes to Mr. Fleser to take up tap dancing
Jean Klimovich leaves her one class to Evelyn Baldwin
Bernard Konkle leaves his driving technique to Bill Hicks
Katie Kowalchuck leaves her gay little walk to Betty Osborn
Mike Kulinich leaves his good times to Ed Zaremba
Mary Lou Lamphier leaves her Sub-Deb worries to Marcella Haines
Rodney Lewis leaves his troubles to LaVerne Elliot
Bob Lusk leaves his wallet to Gary Landenberger
Dale MacDonald leaves his hook shots to Joe Lee
Micky Malott leaves his Battle Creek numbers to Dave Hanna

Business Directory

BANKS and LOANS
- Commercial and Savings Bank 2
- Homestead Loan and Building Assn. 5

BUILDING MATERIALS
- Albion Lumber Co. 4
- Citizen's Lumber Co. 3

CLOTHING STORES—Men's and Women's
- Blaisdell's 4
- Estelle Dress Shop 5
- Huffman's 2
- J. C. Penney Co., Inc. 2
- Power Apparel Shop 3
- Seelye's 7

CONFECTIONERY and DRUG STORES
- Brownridge 4
- Hawes 5
- Parks 2
- Weatherwax 3

DRY CLEANERS
- Avery 3
- Elmo 7

FEED and FUEL
- Harold F. Wochholz 7
- Hoag 2
- McDougal & Young 8

HARDWARES
- Albion 3
- Koon's 2

INDUSTRIES
- Albion Malleable Iron Co. 3
- Gale Manufacturing Co. 5
- Lonergan Manufacturing Co. 7
- Service Caster & Truck Corp. 4
- Union Steel Products Co. 6

JEWELERS
- Arthur H. Tuchtenhagen 3
- E. W. Kiessling 5

MISCELLANEOUS
- Albion College 8
- Bearman's Body Shop 6
- Dorann Pastry Shoppe 3
- Everett Cavanagh 7
- Haven Hills Dairy 8
- Hubert's 5
- Moore's Music Co. 4
- Porter's Bike Shop 3
- Vanden Berg Studio 6

PRINTERS
- Art Craft Press 3
- Recorder Press Co. 2

RESTAURANTS
- Hamburger Haven 5
- Royal Sandwich Shop 1

SHOES
- Cartwright's 5
- Frost's Shoe Store 8

Congratulations

to the

Seniors of

1949

Royal Sandwich Shop

Class Will

Roger Miller leaves his job of being manager to Jim Bommarito
Dave Mills leaves his marks to Tony Calderone
Mary Mills leaves her curly hair to Yutiva Helton
Alice Mosher leaves her temper to Shirley Greenman
Betty Murphy leaves nothing (It seems she can't part with what ever she has!)
Connie Murran leaves her accordian to Carolyn Russell
Don Nash leaves his pitching ability to "Pop" Veramay
Phyllis Newell leaves the Annual to Carolyn Schultz
Phyllis Palmiter leaves the 6th hour art class to Martha West
Mary Paniccia leaves her dancing to Betty Desy
Shirley Pearson leaves her interest in Wayne Union to Marie Robinson
Bob Peckham leaves his dancing to Ben Lark
Stanley Peters leaves school at last!
Joan Phelps leaves her quietness to Elizabeth Tomchak
John Phelps leaves his ambition to Roy Bartell
Eleanor Post leaves her office work to Frances Radtke
Lin Reed leaves his hair to Jack Weston
Doris Romans leaves her engagement ring to Jean Osmun
Leona Rutz leaves her bowling scores to Evelyn Darby
Kenneth Sandusky leaves his girls to Dale Merwin
Dick Sayles leaves his curly hair to the Junior Girls
Barbara Schaible leaves her banjo to the music department
Hal Shaffer leaves his wolfishness to Jim Sayles
Karl Shimkus leaves the poolroom to Ted McDowell
Frank Simmons leaves his speed to Tillman Cornelius
Farrel Sims leaves her athletic ability to Alice Geisen
Joann Sleeper leaves her absence to Betty Foley
Roy Stallworth leaves his smile to Janet Gant
Pauline Steffe leaves her height to Betty Desy
Stanley Swanson leaves the school to all the Juniors to come back to next fall
Clarence Torrey leaves Betty Foley to James Hagemann
Harley Transue leaves his beautiful voice to Sam Heap
Bob Trautman leaves the dirty test tubes for Mr. Ullrey to wash
Dorothy Tucker leaves her shorthand speed to Diane Bennett
Ellen Tuthill leaves her Buick with its four slightly used fenders, two new tires, and a gas tank that is always empty, to Esther Sherman
Wayne Union leaves his sharpness to Calvin Wheeler
Kathryn VanGorden leaves her train tracks (braces) to Jan Vaughn
Carolyn Van Meter leaves her shyness to Dolores Coryell
Shirley Vinson leaves her music to Marilyn Hastings
Betty Wallace leaves her laugh to Donna Schultz
Arthur Warner leaves his size and height to Milton Stall
Chuddy Warson leaves all her pep to Ann Morhardt
Bob White leaves his Coldwater Basketball team to "Mac"
Jean Wigner leaves her laugh to any 11th grader that can use it
Ida Mae Williams leaves her quietness to Imogene Banks
Phyllis Williams leaves her nickname "Flip" to Phyllis Seitler
Eddie Wilson leaves his small feet to Bob Walkotten
Lyman Winchell leaves his wit to Don Kaiser
Sandy Wochholz leaves his football passing ability to Jim Sayles
Betty Zatalokin leaves her newly acquired red hair to Marie Davis
Irene Zurell leaves her smart remarks to Dorothea Fox
Nellie Zurell leaves her arguing to Alice Joyce McKinney

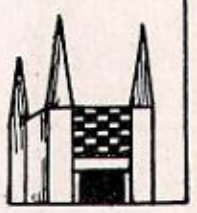

Compliments of
HUFFMAN'S

Congratulations
Seniors!
KOON'S HARDWARE

Compliments of
PARK'S DRUG STORE

We Have Served
for 45 Years . . . .

as printers of the Breeze and Breeze Annual, for high school publications staffs.

It has been a pleasure to work with you—

The Class of 1949

We wish you every success in your chosen work.

The Recorder Press Co.

BREEZE AND BREEZE ANNUAL PRINTERS

BANK MONEY ORDER
....RATES....

RATES FROM

$ 0.01	to $ 2.50	.....	6c
2.51	to 5.00	.....	8c
5.01	to 10.00	.....	11c
10.10	to 20.00	.....	13c
20.01	to 40.00	.....	15c
40.01	to 50.00	.....	18c
50.01	to 80.00	.....	20c
80.01	to 100.00	.....	22c
100.01	to 250.00	.....	25c

BANK MONEY ORDERS MAY BE CASHED AT ANY BANK

The Commercial and Savings Bank

ALBION, MICH.

Congratulations Class of "49"
HOAG, FUEL AND FEED

Pat Henke: "How about lending me a nickel to call up one of my friends?"

June Charlier: "Here's a dime, go call all of your friends."

Cop: "Hey Mister, don't you know this is a safety zone?"

Dick Sayles: (Speeding) "Of course—that's why I drove in here."

PENNEY'S
J. C. Penney Co., Inc.
NATION WIDE

Class Prophsey

From a nationwide contest, sponsored by the VanGorden Syndicate, a new model for the comic strip "Brenda Starr" has been discovered. According to Miss Pinky VanGorden, president of the Syndicate, Miss Audrey Dryer is the lucky winner.

Strikes are always in the news. The latest one to date is the mammoth push button workers strike at the Anderson Washing Machine Plant. It seems that the Union head, Mary Paniccia wants a shorter working day, from five to four hours instead of the regular six. Mr. Roger Anderson and Miss Paniccia are in conference to see what can be done.

Robert Goodall's new play, "You Can't Have It, or, Who Threw Ma in the Cellar," starring those Broadway stars Arley Bergstresser and Betty Wallace in the leading roles, just opened on Broadway for a long run. Perhaps a week.

The Flashy Flashes Sun Glasses Co. has hired Jean Allen as their new saleswomen, says Miss Leona Rutz, president of the company.

Buggs Anderson's Pool Hall was raided again last night. Frank Simmons and Ida May Williams caused some commotion when they began a fight over who lost the last pool ball. The only charges will be for them to buy a new set of pool balls.

"The President will have lemon pie on Tuesday," says Jean Anderson, the president's personal pie baker.

The famous song writer, Kendall Bedient, has just written a new song. Polly Baldwin and the A.H.S. band will give the first performance of the song. The name of this hit tune is, "The Sky's the Limit, or, Where Did Pa Go, Ma?" The guest vocalist will be Wayne Union, well known and liked by the coke crowd.

Junior Beilfuss is contesting for Phyllis Palmiter's 5th divorce. As her lawyer, this will be four out of five he has handled for her. She is planning to marry Austin Clark Bitney, oil well magnate, as soon as his fourth divorce is granted from actress Jo Ann Phelps.

Movie idol Mitchell Malott has been playing at the Mosher Theater and has given Albion's truant officer, Barry Ewbank, quite a job of collecting teen-age fans from the matinees, and taking them back to school, where he had such a good record during his youth. Principal Jerrold Bevis says the problem is quite critical.

Three traffic cops of our fair city, Dick Geyer, Mike Kulinich, and Rodney Lewis have been awarded the AAA safedriving awards for 1960. This has had quite an effect on the business of Klein and Miller, Morticians, during the past year. They have had to take up a sideline of rug weaving to supplement their income.

The famous Toni Twins, Betty and Nancy Comstock, have arrived on the planet Mars to promote sales. The only thing that's troubling the Toni Co. is that the people on Mars are completely bald. Oh well, small matter. It is said there are trees and grass.

The French Ambassador Lin Reed, has himself in trouble again. Seems he has the French government believing that we have a new Atomic-Atom. They are expecting an attack at any time according to reports.

You know that song that goes, "We'll build a sweet little nest, somewhere in the West"? Well, that's just what Fran Hawes and Victor Ball have done. It seems they got married and while on their honeymoon they stopped in Canyon Diablo, Arizona. It was such a devilish place, they decided to set up Tourist Cabins and stay there the rest of their natural lives. Guess they will, too.

Fire Chief Frank Bushinski made his first run today. The alarm was called in from the home of Geraldine Benjamin. It seems that Geraldine was typing so fast she burned up the keyboard. Damage was slight, although Johnnie Mae Hall received quite a shock from all the excitement.

Ah, yes, it's that time of year again. Nellie and Irene Zurell, local income tax collectors, have announced that cats and dogs may now be listed as dependents. Since the announcement, there has been a mad rush to Marian Dean's home for lost dogs and cats. The Honorable mayor Margaret Ackley, says she already has her quota of nine dogs.

Miss Katie Bournelis announces the following newcomers to her "Lopsided Mansion, Home for Foundlings." Among the most important are listed—one parrot, three monkeys, and a gorilla. Wayne Husband had just been hired as the new janitor of the establishment.

The noted researcher Harley Transue is in the hospital suffering from "Nicotine Effects." It seems he did a research article on "Seven Leading Brands" for the Smokers Digest and the after effects were a little too much on the noted scientist. "He was a total abstainer until the article," says his nurse, Mary Jane Mills.

The circus is always an item of interest to both young and old. Ringling's has added several new members to its show this year. A few of the specimens are: Eleanor Post as a women's wrestling contender. It seems she is acclaimed worlds champion woman wrestler. Clarence Torry as the tall man, and his wife Betty Zatalokin as the fat lady. They are quite a devoted pair, so it is heard. Then of course the strong man Robert Trautman, who is the successor to Charles Atlas, is also on the payroll.

Flash! Connie Murran has won the critics award for the stupidest comic strip of the year, "Awful Ignorant." It is based on the life story of Jean Wigner and is a hit all over the nation.

Compliments!
ALBION HARDWARE

Congratulations!
ARTHUR H. TUCHTENHAGEN
JEWELER • OPTOMETRIST

Congratulations
from the
Albion Malleable Iron Co.

Jean Wigner: "Ah, my good man are you digging out holes?"

Bernard Konkle: No! I'm digging out the dirt and leaving the holes."

Congratulations from the
ART CRAFT PRESS

Best Wishes
DORANN PASTRY SHOPPE

Good Luck
Seniors!
AVERY CLEANERS

Congratulations!
PORTER'S BIKE SHOP
106 WEST PORTER

Congratulations!
I hope you can continue
four years more.
WEATHERWAX, The Druggist

Our Heartiest Congratulations
to the
Class of "49"
CITIZEN'S LUMBER CO.

Congratulations to the Seniors
POWER APPAREL SHOP

Class Prophsey

Admiral Richard Eckmyre of the 17th Fleet, based at Duck Lake, has enlisted the aid of Eddie Wilson, famous distance swimmer, to help him discover how far a person can swim before he drowns. Also along on the trip will be Tony Egnatuk, the Tarzan of the movies, to help Eddie if he goes too far under.

Dale MacDonald, coach of Ping-Pong at Parma Tech., has listed Jim Shelters and Robert Hughes as his starting doubles team in the National Championship Tournament which starts next week. Coach MacDonald also named Elwood Jacob as his choice for the singles.

Pat Henke and Nancy Herrick have added two more members to their all-male chorus. The signing of Charles Howell and John Phelps was done yesterday, bringing the total membership to fifty-seven men.

A special announcement was made yesterday in Paris concerning the new length of dresses. Fashion experts Barbara Schaible and Doris Romans notified the women of the world that dresses this year would be only three inches above the knee instead of the five inches of last year.

The only two women bus drivers in America had a fight this morning after a Concord City Bus, driven by Ellen Tuthill collided with a Greyhound Bus driven by Delores Foltz. The only witness to the accident was Kenneth Sandusky who was looking out of his clothing store window. Both drivers were held for questioning.

Our roving reporter sends us some reports on interesting happenings throughout the world; in South Africa, that famous exploring team of Wochholz and Newell discovered the long lost adventurer, Bernard Konkle. He has set up a store in a native village and is selling second hand clothes. Up in Alaska, Stanley and Joan Peters are developing a new process for canning whale blubber.

It was announced today that three new teachers would begin their duties next year at Albion High. Miss Mary Lou Lamphier has been hired as Girls' Physical Education Instructor. Louise Helton will replace Mr. Kenneth Higgins as Instructor of History, while Shirley Pearson will take over the new course in Flying Instruction. The new choir director will be Dorothy Tucker.

Approximately $75 was taken last night from the "Clean Face Beauty Shop," owned by Miss Caroline Kreger and operated by Miss Delores Holtz. Miss Holtz has not been located for questioning as yet.

Flash! The first case of bigamy in ten years was taken before Circuit Court Judge Karl Shimkus. It concerns Mr. Stanley Swanson, mailcarrier for the Albion City Post Office, and the Mrs., or shall we say Misses, June Charlier and Sallee Fox. The evidence given was by Misses Fox and Charlier, stating they could neither stand being separated from each other, and so they both married Mr. Swanson. Sentence is to be passed today.

A couple of hot bits for the radio column. Starting tomorrow Miss Emmy Finnegan will conduct the morning exercise program at 8 o'clock, while "Breakfast with the Pecks" starring Carolyn Van Meter and Robert Peckham, is celebrating its fifth successful year on the radio station WHEATIES.

Betty Murphy sailed on the Queen Mary this evening, bound for Paris to accept a job with the French Secret Service. It seems she has something they want.

Dale Claucherty, head janitor of A.H.S., with his assistant Russell Passmore, has invented a new way to clean the walls of the school. It is a secret as yet, however.

Announcement has been made of the purchase of the Parker Inn by Dino Kostianes and Pauline Steffe. They have already made changes in the staff, placing Katie Kowalchuck and Robert Lusk as head cooks, and for entertainment in the Greenthorne Room, Miss Jean Davis, mystic and fortune teller, has been hired.

The noted brain surgeon, Dr. Jean Klimovich, has just performed a successful brain operation on Chuddy Warson. It was claimed to be the impossible accomplishment, but Dr. Klimovich has proved her worth. Miss Warson is now a normal person.

Clarice Collyer, head of the Foreign Affairs Committee, called Antoinette deNicola, our ambassador to India, before the Senate to find the cause of all the trouble between the U. S. and India. Miss deNicola said the fuss wasn't between the two countries but between Shiek Omesh Khanna and two missionary women, Dorothy and Eleanor Connor. It seems that the two women wanted to teach the Shiek how to act civilized.

In the world of sports we find that the Brooklyn Dodgers announced the signing of Lyman Winchell, Ken Marshall and Farrel Sims. The two highest professional football players for next season will be Roy Stallworth and Herbert Gant. These two boys were the leading ground gainers in the National Football Conference. Dick Sayles and Shirley Vinson will defend their titles in the A.B.C. bowling tournament to be held at the new 50 lane alley owned by Don Nash and Phyllis Ann Williams.

At the annual convention of the American Baking Congress, Hal Shaffer, President of the Holland Cookie Co., was elected chairman for the coming year. The principal speaker at the convention was David Mills, warden at Alcatraz, who spoke on the food in the prison.

Miss Yvonne Griffin announces the opening of her new "Old Maids Home." This is the 19th home Miss Griffin has opened in Michigan. Richard Williams will do the cooking.

Bob White, noted Atomic researcher and Beverly Husband, announce their plans for a June wedding. The announcement took place at a party given by Arthur Warner (better known as the Thin Man to radio listeners).

Congratulations
to the Seniors

Albion Lumber Co.

Congratulations, Seniors!
BLAISDELL'S

Bob Trautman: "When I get to heaven I'm going to ask Shakespeare if he wrote those plays?"

Sallee Fox: "Maybe he won't be there."

Bob Trautman: "Then you ask him."

Compliments of
MOORE'S MUSIC COMPANY

Your Rexall Druggist
CONGRATULATES THE SENIORS OF 1949
BROWNRIDGE DRUG STORE

Congratulations!

SERVICE CASTER & TRUCK CORP.

CONGRATULATIONS

TO THE CLASS

OF "49"

✦ ✦ ✦

Gale Manufacturing

Company

CONGRATULATIONS

To The Seniors

HAMBURGER HAVEN

Mary Lou Lamphier: "Say—what looks like a cat, walks like one, and acts like one?"

Wayne Husband: "I dunno, what?"

Mary Lou Lamphier: "A kitten."

Phyllis Palmiter: "Did you know that Rembrandt painted his greatest masterpiece on an empty stomach?"

Frances Hawes: "Good Heavens, no. Thought of course it was on canvas!"

Compliments of

ESTELLE DRESS SHOP

We Extend Our

CONGRATULATIONS

to the Class of "49"

HAWES DRUG STORE

Tony Egnatuk: "Does the barber have the nerve to charge you the full price for a haircut?"

Mr. Gray: "Worse than that. He considers it such a joke that he adds an amusement tax."

Congratulations Class of "49"

CARTWRIGHT'S

SHOE STORE

Compliments of

HUBERT'S

Congratulations Seniors!

E. W. KIESSLING

Congratulations,

Seniors!

SAVE HERE

WITH SAFETY

HOMESTEAD LOAN

AND BUILDING ASSOCIATION

Cameras - Films - Supplies
Developing - Printing - Enlarging

Dial 4911

Vanden Berg Studio

Successor to Harland A. Ludwig Studio

414 S. Superior St., Albion, Michigan

Edward H. Vandenberg, Prop.

Portrait and Commercial
Photographers

Jo Sleeper: "How did you break your leg?"

Harley Transue: "See those stairs?"

Jo Sleeper: "No!"

Harley Transue: Well, I didn't either."

The sofa sagged in the middle
The shade was pulled just so,
The family had retired,
The evening lamp burned low.
There came a sound from the sofa,
The clock was striking two—
And the senior slammed his textbooks,
With a thankful, "Well, I'm through!"

BEARMAN'S BODY SHOP

WELDING - BUMPING - PAINTING

Congratulations Seniors!

Congratulations

to the

Senior Class

of '49

Bakery Equipment

Wire Products

UNION STEEL PRODUCTS COMPANY

ALBION, MICHIGAN

Congratulations Seniors . . .

Best of Luck

✦ ✦ ✦

Lonergan Manufacturing Co.

Chuddy Warson: "What are grape nuts?"
Lin Reed: "Guys that drink grape juice."

Vic Ball: "If you dropped a stone in the river, what would happen?"
Barry Ewbank: "Scare the fish."

Compliments of
HAROLD F. WOCHHOLZ
FUEL - INSURANCE

Compliments of
SEELYE'S, Men's Wear
McGREGOR SPORTSWEAR

Congratulations!
EVERETT CAVANAGH
OPTOMETRIST
Phone 2430 for Appointment

Roger Miller: "Don't you see that sign 'Private, No Hunting Allowed'?"

Jerry Bevis: "I never read anything marked 'Private'."

Butch Goodall: "You look sweet enough to eat."
Katie Bournelis: "I do eat. Where shall we go?"

Congratulations Seniors!
ELMO CLEANERS

Albion College

Right in Your Own Community

One of the Nation's Outstanding Small Colleges

Founded in 1835, Albion is a four year, Christian, liberal arts college which offers the following pre-professional courses through combined course arrangements with the University of Michigan and other leading universities:

PRE-DENTISTRY PRE-ENGINEERING
PRE-LAW PRE-MEDICAL PRE-MINISTERIAL
PRE-NURSING PRE-FORESTRY
LABORATORY TECHNIQUES

Fully accredited by the most important scolastic societies

Expenses Are Moderate

Fall Semester - - - - - - - - - September 11 - January 26
Spring Semester - - - - - - - - - January 30 - June 5

WILLIAM WHITCOMB WHITEHOUSE, President, Albion, Michigan

Compliments of

Haven Hills Dairy

"ALBION'S FINEST DAIRY"

Mrs. Hicks: "I am tempted to give this class a quiz."
Lyman Winchell: "Yield not to temptation."

Nancy Comstock: "Only fools are positive."
Ellen Tuthill: "Are you sure?"
Nancy Comstock: "I am positive."

Betty Murphy: "How am I looking today, Barbara?"
Barbara Schaible: "For men, as usual!"

Congratulations!
McDOUGAL and YOUNG

Congratulations!
FROST'S SHOE STORE

Eloise Ten Have

George Williamson

Esther J. Rathbun "53"

Autographs

Robert E. Kelly

Millicent Jean Baldwin "53"

Phyllis Rossin

Janice Knoblauch

Sally Steinhauer

Norma [illegible]

Clare Sandersby "54"

Phyllis Harris "54"

Joyce Oakes

"Best wishes" Tommy Hugent "53"

Jeannie Poirier "54"

Ronald Wagemann

Douglas Hagemann

Reba McIntosh "54"

Frances Wall "54"

Mary Louise Troyer "53"

Barbara Brown

Melissa Bridges

Shirley Wallace

Cornelia Woods "52"

Frances Mynch "54"

This Autograph Page is Sponsored
by the Crescent Engraving Co.,
Kalamazoo, Michigan

Autographs

Marilyn Sargent

Gennie Bentley

Betty Blyth "49" Wallace

Betty Breckenridge "54"

Kathleen Connor "54"

Shirley Bryden "54"

Barbara Brown "54"

Joanne Beilfuss "54"

Joseph Bourn (54)

Dick Bird

Don Boldt

Grace Baldwin

David Cary

Jim Berkley

John Carroll

Ruth Case "54"

Charles Cochran

Rex Hubbard

Mildred Patterson "54"

Eleanor Noelker "54"

Elizabeth Kummer "54"

Mrs. Lenoir

Tormon Beamon "54"

Elizabeth Cox "54"

Delores Wood

Catherine-Anne Bradley "54" & Hope!

Joan Dailey "54"

Sue Ann Kemler "54"

This Autograph Page is Sponsored
by the Barnes Printing Co.,
Kalamazoo, Michigan
U. S. Pat. No. 1970285